1945 Pioneer

Andrew Lewis Middle School
REF YRBK PIO 1945
ALHS Yearbook Staff Pioneer--1945
T 26428

Donald Wimmer

Good Luck, Soup.
Hope we play ball
together this summer.
Be seeing you
next winter.

Jimmy

Good Luck
Jack Wirt

Soup I have had a good time with you and I guess we will be playing against each other on a basketball team in a few years. Don't forget to look me up when you come to Christiansburg.

Perry Sarver

Best Luck
to a Future

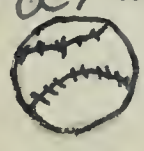

"Gerald" Soup,
Always remember english class and Miss, Goodwin and all we went through in that class with her. I have enjoyed knowing you very much and hope to have some classes with you next year.
John Glasgow

Best Wi
lots of
G. Gr

1945

Best of luck always,
I have enjoyed knowing
you. Jean Okenshain

Best of luck
to a swell
guy.
Brent Huffman

Lots of luck and happiness
to a very nice boy.
Remember: Science Class
Math Class
English Class
Alice Hoover

Dear Donald,
Here's wishing
you happiness in
the future. Remember
the 7th grade. So do.
Good Luck,
Mae McCray

Lots of Luck and
best wishes to a
nice boy.
Billy Sents

Best wishes and
lots of Luck to a
swell guy.
James Wirt

I Soup,
I have enjoyed being
in your homeroom this
year. I'll see you out
for football next year and
I expect to hell you.
Pinkey

hes and
uck
ter

Lots of Luck
and happiness
to a very nice
boy. Remember
Science 4 in
room 302.
Ethel Hudson

Best of luck to you Soup
wherever you go and you
will need it if you stay in
A. S. "Blackie"

Good Luck, Soup
May your future be
a bright one
David
Sisler

Dear "Egghead"
Remember the good times that
we had when you sat in front of
me in English with Sarah G. Don't
forget good old 117. Hope you have
all happiness in the world.
Good Luck,
Jean
Thomas

Luck and happiness
to a cute boy.
Catherine Vier

#26428 REF YRBK
P10 1945 $50 6/13/17 Donated by Mr. Tony Wirt

THE PIONEER

PUBLISHED BY THE STUDENTS

Andrew Lewis High School

SALEM, VIRGINIA

Editor

Business Manager

To these two students, the editor and business manager of your '45 PIONEER, goes the largest share of the credit for the production of this volume. For their competent leadership of the PIONEER Staff and their untiring efforts in carrying out all the big and little details that go into the making of an annual, they have earned no laurels. Your approval of the result will provide that reward.

MARY FRANCES PARRIS,
Editor

HORACE BARNETT,
Business Manager

Alma Mater

Oh, Andrew Lewis, school adored,
Our Alma Mater dear,
Fond memories of thee we hold
Our hearts and minds to cheer;

We'll evermore thy name adore,
And honors to thee bring,
And now, thy sons and daughters true
Loud praises to thee sing.

Dedication

To Mrs. Pearl C. Strickler, a teacher known and loved by all, we, the Staff of '45, wish to dedicate this edition of the PIONEER. Mrs. Strickler teaches English Grammar and English Literature and has some strange power that makes English appealing to her students. She also teaches public speaking and is the faculty advisor of the National Forensic League. Often, while walking down the Senior hall, we hear, "Massa John, I'se come home," or "Mammie, wheah ya gwine?". Turning to see who is speaking, we find Mrs. Strickler, arms outstretched, her glasses on the tip of her nose, reciting a Negro dialect poem to her public speaking class. To us, she is an example of everything we may ever hope to be—lovable, genial, sympathetic, intellectual, versatile, understanding—she is "Our Ideal."

Foreword

As the Class of '45 and other classes to come leave Andrew Lewis, we know that they will take with them the everlasting memories of activities carried on at our Alma Mater. We, the PIONEER Staff of 1945, present to you this book and sincerely hope that it will help you to retain these memories.

It has been said, "Without a song, the day would never end," and, believing this to be true, we have endeavored to bring to you, through the pages of this edition of the PIONEER, the old familiar melodies we all know and love.

To anyone who has ever attended this school, such songs as "Alma Mater," "Blue Team," "Sons of Andrew Lewis," and "Salem High Spirit," will never be forgotten as they symbolize the happy and carefree days spent here.

★ ★ ★ ★ ★

Honor Roll

ARMY

Acy Adams
Marvin Agee
James Agner
S. K. Akers
Charles Aldridge
Chester Bain
Ed Ballard
Bob Barnett
Henry Barnett
Robert Barnett
Ben Black
E. R. "Buck" Black
Robert L. Bohon
Warren Boone
Rufus Bowman
Glenn Black
Cabell Brand
W. J. Brand, Jr.
Leonard Broughman
Alex Brown
Charles E. Brown, Jr.
Gordon T. Bryant
Billy Birch
Richard Burch
Lynwood Cochran
William Coffee
Darrel Collins
Wyatt Corbin
Sam Cundiff
William Cunningham
Ann Davis (WAC)
Henry Dearing
Ned Dean
J. G. Dickerson
Julian Dillard
Chapman Duffey
Bobby Doughman
A. P. "Pat" Duty
Edwin Dyer
Marion Dyer
Walton Dyer
Posey Eades
Posey Edwards
James Ferris
Ralph J. Ferris
Robert Garrett
Emory Garst
Harold Garst
Walter Van Gelder
James Gilmore
Erskin Goodwin
Bobby Graham
Preston Graves
Turner Graves
Douglas Grisso
Russell Grisso
Curtis Grubb
Darrell Gunter
Harry Gwinn
Caleb Hall
David Hancock
Earnest Harmon
Edgar Harmon
John A. Harr
Eugene Harrel
Myrtle Hash (WAC)
Richard Haskins
Bill Haslip
George Haupt
Wesley Hayden
Milton Hood
Jay Hollyfield
Mary Hollyfield (WAC)
Mac Hough
G. B. Hurt
Kenneth Huff
Herman Ingram
Malcolm Jamison
Thurman Jobe
James B. Johnson
Pete Jolly
George Kelly
John L. Lewis
Monroe Lineberry
Judson Lockard
Bob McGee
Elisha Miller
Vernon Minnix
Teddy Morris
Pete Musgrove
Ray Musselman
Herman Naff
John Naff
James Pendleton
Sylvester Perdue
Rudolph Philpott
Russell Philpott
Andrew Pillis
Lewis Poff
Ray Poff
Bob Powell
Bernard Prillman
Jessie Ramsey
Stuart Ramsey
Lee Rettinger
Bryan Rhodes
Ronald Rhodes
Ralph Richardson
Frank Richardson
Denny Richardson
Luck Richardson
Robert Ridgeway
Ben Robertson
Ed Robertson
P. L. Robertson
Clark Robertson
Claude Rowell
Eugene Rowell
Dewitt Shank
Harold Shelor
Aubrey Slough
Warren Sowder
Eugene Spencer
James Spiggle
Jack Stamper
Ross Stevenson
Pascal Stoutamire
John Thornton
Jack Thomas
Charles Turner
Kolmer Turner
Frank Tyree, Jr.
Thomas Via
Earl Walton
G. C. Watson
Charles Whitmore
Jack Wilbourne
Charles Williams, Jr.
Lynwood Williams
Everlyn White
John Wolf
Carrol Wood
Henry Wood
Aurick Woodson
Hayden Woody
Billy Wrench
Francis Wright
Vic Yonce
Garland Arthur
Donald Bain
Earl Bain
Jack Baker
Warren Baker
Howard Barnett
Albert Bohon
Berkley Beach
Virginia Akers (WAC)
J. C. Beach
Ed Brown
Jack Brown
Fred Chatham
Wallace Carroll
Wesley Chapman
Fred Cormell
Richard Cormell
Raymond Crotts
Billy Crouch
Gilbert Ferguson
Wallace Gilmore
Kennison Gillie
Elmer Hash
Raymond Hinchee
Leonard Hodges
Charles Hammond
Carl Jobe
B. G. King
Horace Moses
Dewey Hollingsworth
Julian Poff
Emory Rhodes
Jerial Rhodes
Howard Ridgeway
James Ridgeway
Charles Rowell
Martin Roonge
Charles Sexton
D. J. Showalter
Jack Shelor
Bobby Wickes
William Wood, Jr.
James Williams
Petie Bunting
Ernest Gibson
Junior Hodge
Jeryl Lee
Lenden Musser
Allen Wheeler
Frank McGrady
Milon Wise
Baxter T. Duffy
Buren Reese, Jr.
Clifton Pruett, Jr.
R. L. Moran, Jr.
Ray C. Poff
William Hodges
Sanford Bohon
Vernon Likens
Ralph Furrow
Fred Hartman
Robert E. Lawrence
Crowell Smith
Charles Hudson
Frank Bain
Jack Robertson
Vernon Ingram
Allen Wheeler
Marion Long
Paul Killgore
Luther Grice, Jr.
Kenneth G. Donahoe
Winton W. Shelor
Ralph L. Giles
Eldred Francisco
Fred Harper
Robert L. Graham
Luther Greene
Jack Ridgeway
Raymond G. Arthur
Kenneth Ferris
Carl Reynolds
Raymond Garnett
Carl Smith
Lee Akers
John Eakin
James E. Kilby
Calvin Custer
John Frank Tyser, Jr.
Ralph L. Shank
Warren C. Parcell
Kesster Terry
Leon B. Parris
Miller G. Williams
Mary Jane Bliss

ARMY AIR CORPS

J. T. Agee
Harvey Apperson
Joe Austin
Bill Barger
David Barger
McLain Bowman
Charles R. Brown, Jr.
John W. Bryant
Robert Bryant
Jimmy Burnett
Bob Carlton
Billy Carroll
Clarence Carter
Roy Coleman
William Crawford
Gilbert Ferguson
Paul Foley
Oswald Francisco
Henry Gorden
Fred Gardner
Calvin Garst
Grant Gladdin
Jack L. Goodwin
Henry Gordon
Bernard Graybill

(*Continued on Page 34*)

★ ★ ★ ★ ★

Loads of luck
and happiness
to a very nice
boy, a classmate
Nancy Wright

Contents

★

FACULTY
CLASSES
ACTIVITIES
ATHLETICS
ADVERTISEMENTS

MR. Z. T. KYLE
Principal

Hail! We toast our chief! Whose honor and integrity, whose loyalty and untiring efforts have brought the students of Andrew Lewis through six successful years of school life. Not only at Andrew Lewis, not only in Salem, but throughout the state, he is held in the highest esteem. Hail to you, Mr. Kyle!

FACULTY

Ethelene Ferguson

Sarah Goodwin

Faculty

Kyle, Mr. Z. T. ..... *Principal*
Bennett, Mrs. Adelle M. ..... *Librarian*
Bolger, Mrs. Hazel R. ..... Science, Social Science (Grade 8)
Bowman, Miss Vivian ..... Mathematics, Social Science (Grade 8)
Bradley, Mrs ..... *Cafeterian*
Bruce, Miss Clara ..... Mathematics, Science (Grade 8)
Christensen, Mr. Lauritz ..... Band
Cook, Miss Annie Virginia ..... Latin
DeHart, Mrs. Dorothy ..... Mathematics, Science (Grade 8)
DeHart, Miss Natalie ..... Best wishes to a "little boy" English, History not yet grown up. Lots of luck N.D.
Easter, Mrs. Margaret ..... History
Eddy, Miss Helen ..... Mathematics, Science (Grade 8)
Ferguson, Mrs. Ethelene ..... Biology, Science
Freese, Mrs. Louise R. ..... English, Social Science (Grade 8)
Garner, Mr. H. F. ..... Industrial Arts
Garner, Mrs. Mary O. ..... Economic Geography, History
Goodwin, Miss Mary ..... Typewriting
Goodwin, Miss Sarah ..... English
Hock, Mrs. Harry H. ..... Mathematics, Science
Howell, Miss Hester Lee ..... *Mr. Kyle's Secretary*
Hylton, Mrs. Julia B. ..... Mathematics, Science (Grade 8)
Jamison, Mrs. Elizabeth R. ..... Home Economics
Jones, Miss Aminee ..... Bookkeeping, Typewriting
Jones, Miss Beulah ..... Business English, Office Practice, Stenography, Typewriting

Lots of luck
G H Gruhan

Good luck,
Elsie Proffitt

Faculty

Kidd, Miss Mildred	English, Social Science (Grade 8)
Kirkwood, Mrs. Virginia T.	Algebra
Kyle, Mrs. Betty K.	Home Economics
Larson, Miss Jananne	Physical Education
Lewis, Miss Marie	English, Social Science (Grade 8)
Lindsey, Miss Alice	English, French
McConkey, Miss Annie	Geometry
Parrish, Mrs. Mary	English, Social Science (Grade 8)
Pedigo, Mrs. Carrie M.	English
Peery, Mrs. Nelle H.	Music
Peters, Miss Jewell	Advanced Mathematics, Algebra
Peters, Mr. J. E.	Agriculture
Pierpont, Miss Nancy	Algebra, Mathematics
Proffitt, Miss Elsie	History, Stenography, Typewriting
Shockey, Mrs. Ethel Siner	Algebra
Smith, Mrs. Forrest M.	Civics, History
Snapp, Mr. J. H.	English, Sociology
Spruhan, Mr. G. H.	Physical Education
Spiers, Mrs. Helen	Science
Strickler, Mrs. Pearl	English
Watkins, Mr. Seldon H.	Audio-Visual Education, Biology
Webb, Miss Pauline	Chemistry, Science
Wertz, Mrs. Elsie K.	English, Social Science (Grade 8)
Wright, Miss Mary Ella	Mathematics, Physics

Hard (?) at work on Annuall Anharatra Cabin Party. Appeal for French War Relief. Horseplay on the Campus. Them were the days—Abe Morris. Skipping gym. Susie and Wilma. "Ed" and "Chick." Beta Club Installation. Back from the Rhythm Club. "Work" in the auditorium. Recruits for C. A. P. "Carver Prom." Three "dames on a hike." Rare antique. Sticking his neck out! "Scoreboard" by Woodward. Hi-Y Dance

CLASSES

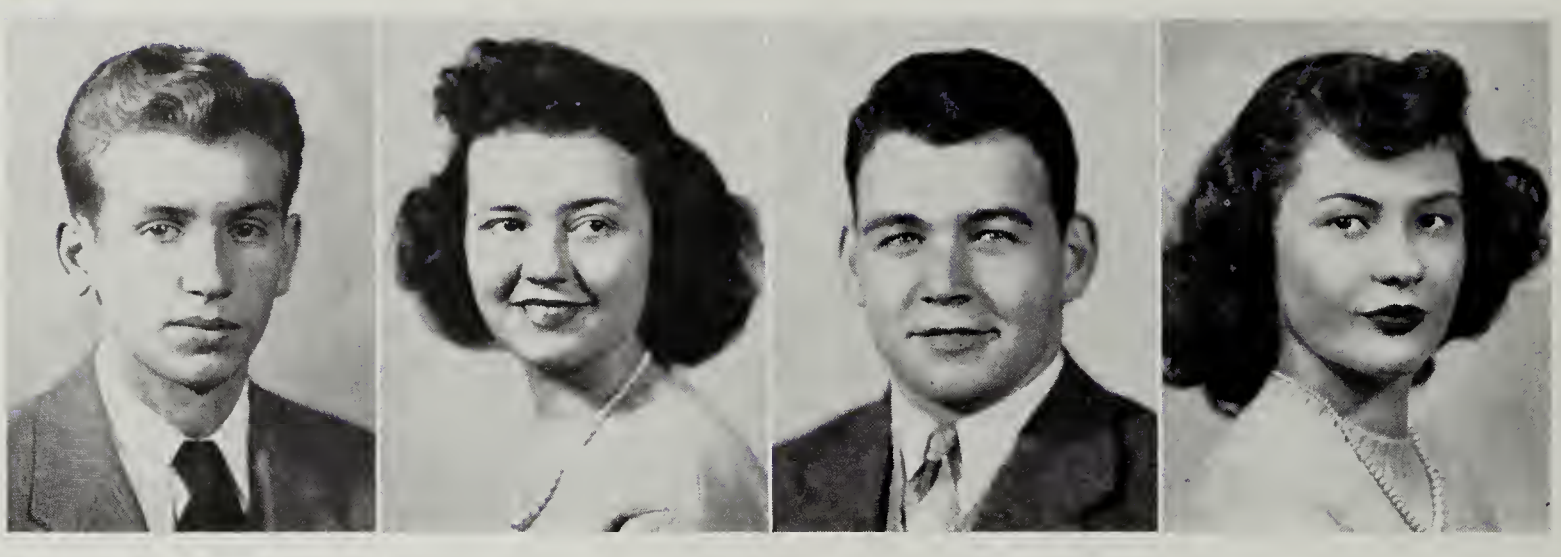

Senior Class Officers

Bill Shaw . . . . . *President*

Frances Weeks . . . . . *Secretary*

Roland Woodward . . . . . *Vice President*

Jo Ann Foster . . . . . *Treasurer*

Seniors

Clara Agee
Marjorie Andrews
Beatrice Barbour
Madeline Barbour
Horace Barnett

Georgia Barnett
Effie Beard
Rebeth Bess
Ann Bishop
Eula Bohon

Kathryn Bohon
Jean Bowling
Eileen Bowman
Minnie Lee Bowman
Hugh Brand

Vivian Broughman
Eunice Caldwell
Rae Carpenter
Dixie Carter
Virginia Cash

Nadine Childress
Jackie Clinevell
Mary Collins
Violet Collins
William Colony

Pauline Conner
Mereta Cook
Marjorie Cooper
Mary Margaret Cornett
Frances Cox

Doris Craig
Betty Crawford
Dorothy Creggar
Gordon Cromer
Doris Crouch

Vivian Cruff

Seniors

Christine Davis
Hampton R. Davis
Dallas Deaton
Betty Jane Dean
Inez Dewease

Joyce Deyerle
LaVerne Deyerle
Thelma Eaken
Jean Etter
Estelene Fariss

Ira Feazell
Jo Ann Foster
Joyce Frazier
Laeta Frye
Norma Fuller

Myrtle Gartman
William Giles
Doris Godsey
June Gore
Graydon Graham

Juanita Graham
Irene Grubb
Lillie May Grubb
Lois Hall
Robert Hall

Bernice Harmon
Thomas Harris
Betty Ruth Haupt
Lois Hayden
Ralph Henry

Helen Hensley
Dan Hoge
Kenneth Hood
Doris Lee Howell
Virginia Howery

Bessie Hudgins
Beverly Jamison

Seniors

Evelyn Jamison
Sarah Jamison
Shirley Jennings
Harold Jeffreys
Aurelia Jewell

Elizabeth Jones
Rachel Jones
Helen Kelly
Wallace Kesler
Florence Kime

Phyllis Kingery
William Kinzie
Roscoe Kirby
Virginia Lawson
Virginia Likens

Lida Lindsey
Jean Ludwick
Edward Magruder
Maxine Manning
Vera Martin

Dora Mathena
Edith McFadden
Geneva McKinney
David Miller
Shirley Minnix

Joyce Mounts
Rowena Murphy
Mildred Nettles
Templeton Norris
Katie Painter

Mary Frances Parris
Elizabeth Patterson
Virginia Patterson
Phyllis Peterson
Myra Phlegar

Betty Phillips
Frances Poff

Seniors

Calvin Poff
Estelle Porter
Barbara Rakes
Alene Reese
Mary Rhodes

Thomas Richardson
Eleanor Rierson
Dorothy Robertson
Frank Robertson
Susie Rudisill

John Scruggs
Peyton Shaner
Thelma Shank
Billy Shaw
Billy Sigmon

Christine Simpson
Shirley Sink
Charles Sisler
Crowell Smith
Elizabeth Snapp

Betty Sowers
Robert Spencer
Guy Spruhan
Ruby Stump
Dora Leigh Sturgill

Leonard Thomas
Juanita Tyree
Treva Via
Frances Weeks
William Wickes

Jean Williams
Margaret Williams
Wilma Willis
Winnie Willis
Lorraine Wimmer

Maureen Wood
John Wood
Roland Woodward
Martha Wright
Lorene Wygal

Senior Mirror

Most Popular

Betty Ruth Haupt
Bill Shaw

Typical Seniors

Mary Frances Parris
Roland Woodward

Most Likely to Succeed

Myra Jane Phlegar
John Scruggs

Most Intellectual

Sarah Jamison
Rae Carpenter

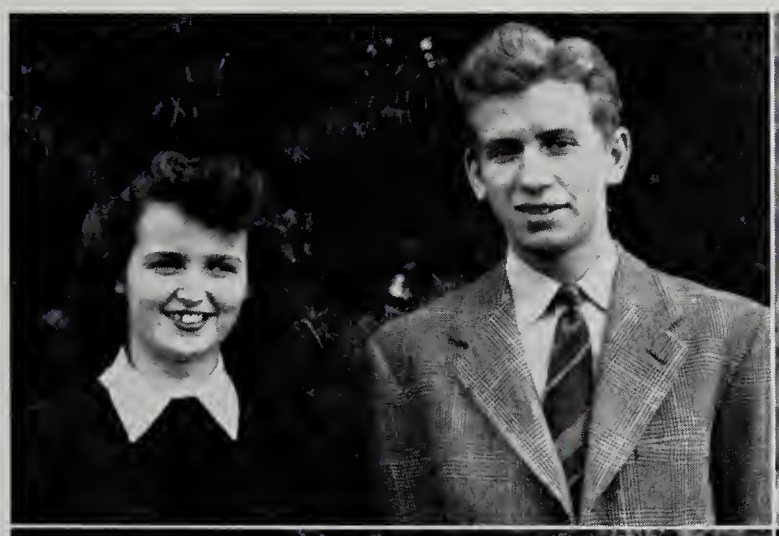

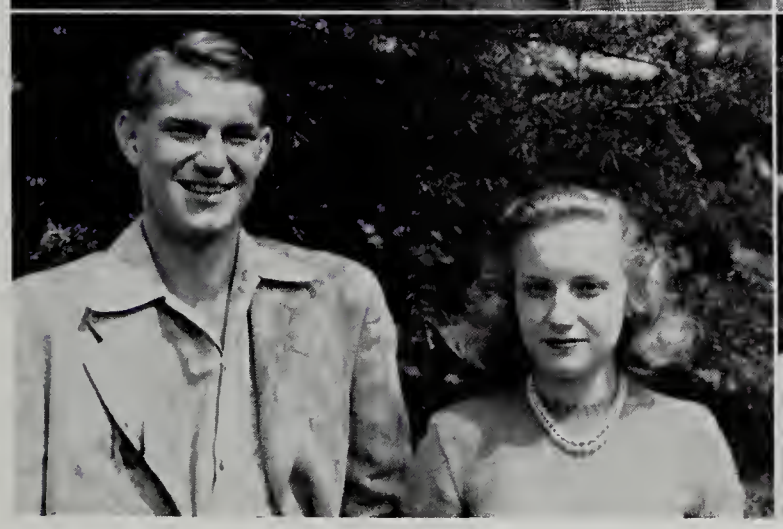

Senior Mirror

Best Looking

Betty Crawford
Bobby Hall

Most Athletic

Winnie Willis
Guy Spruhan

Most Personality

Minnie Lee Bowman
Horace Barnett

Cutest

Dixie Carter
Edward Magruder

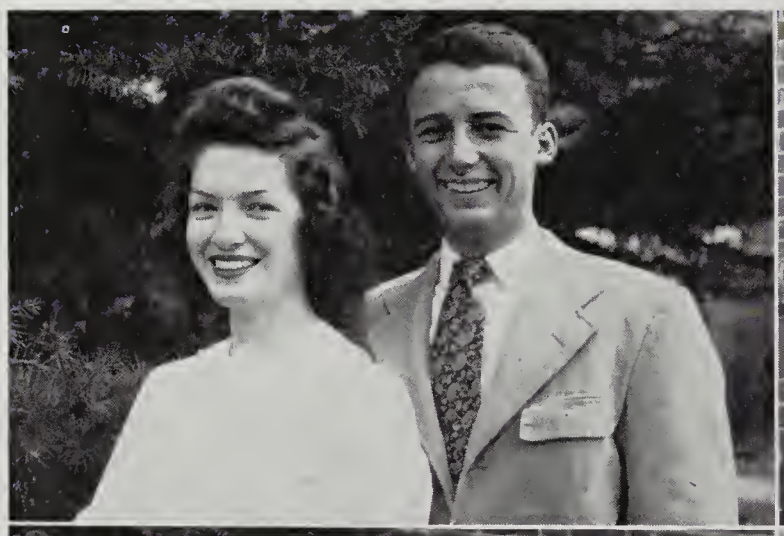

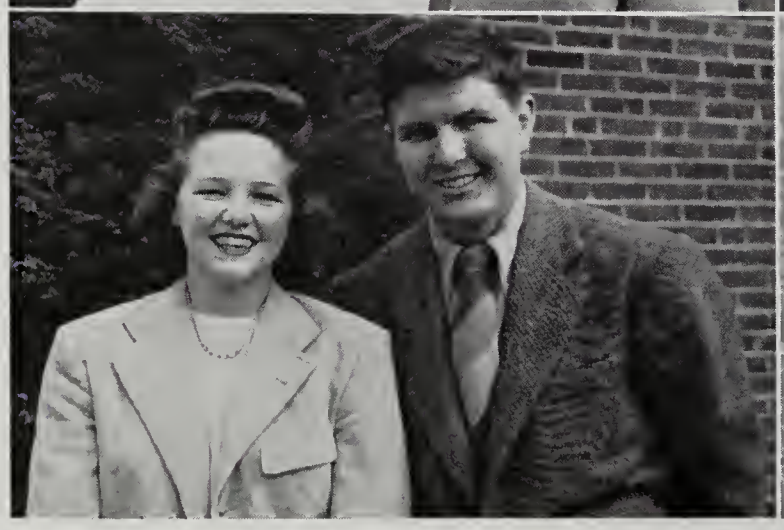

Senior Mirror

Most Versatile

Frances Weeks
Hugh Brand

Wittiest

Frances Poff
Kenneth Hood

Quietest

Templeton Norris
Katherine Bohon

Cutest Couple

Jo Ann Foster
David Miller

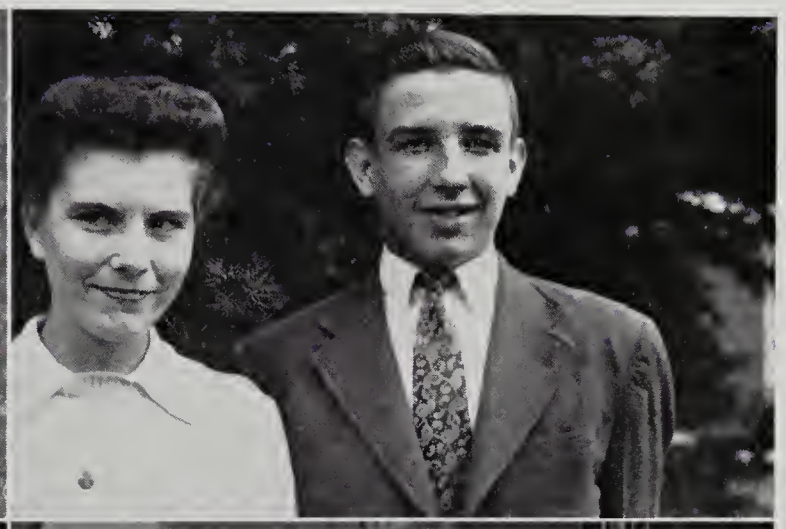

Senior Class Directory

Clara Virginia Agee

Home Economics Club, 1, 2, 3, 4, 5; Public Speaking, 1; Choral, 1.

Marjorie Andrews

Choral, 1; Basket Ball, 1; Sodalitas Latina, 4, 5; Home Economics Club, 2, 3.

Beatrice Barbour

Basket Ball, 3; Softball, 3; Girl Reserves, 4; French Club, 4; Latin Club, 1; Home Economics Club, 4, 5.

Madeline Barbour

Choral, 1, 2, 3; Girl Reserves, 1; Model Airplane Club, 2; Band, 3, 4; Sports Club, 2.

Georgia Juanita Barnett

Home Economics Club, 3, 4, 5.

Melvin Horace Barnett

Monogram Club, 3, 4, 5; Football, 3, 4, 5; Basket-Ball Manager, 5; Public Speaking, 1, 2; Annual Follies, 3, 4; Christmas Play, 5; Annual Business Manager, 5; Operetta, 5; Hi-Y, 1, 2.

Effie Seymour Beard

Rebeth Marie Bess

Sodalitas Latina, 4, 5; Choral, 2, 3; Music, 4, 5; Basket Ball, 3; Softball, 3.

Anne Louise Bishop

Library Club, 3; Girl Reserves, 5.

Eula Bohon

Kathryn Sue Bohon

Jean Bowling

Minnie Eileen Bowman

Sodalitas Latina, 4, 5; Operetta, 4, 5; Tennis, 4; Basket Ball, 3; Baseball, 3; Choral, 3, 4, 5.

Minnie Lee Bowman

Tennis, 1, 2, 3; Girl Reserves, 1, 2, 3; Vice President, 4; President, 5; Choral, 1, 2, 3; Home Economics Club, 2, 3, 5; Annual, 5; Softball, 1, 2, 3.

Hugh McGuire Brand

Football, 1; Basket Ball, 1, 2, 3, 4; Manager, 5; Annual, 1, 2, 5; Newspaper, 3, 4, 5; Public Speaking, 2, 3, 4, 5; Secretary, 2; N. F. L. 2, 3, 4, 5; Hi-Y, 3, 4, 5; American Legion Gold Medal Winner, 4; French Club, 3, 4; Annual Follies, 5.

Vivian Broughman

Operetta, 4, 5; Senior Choir, 3, 4, 5; Choral, 1, 2, 3, 4, 5; Home Economics Club, 1, 2, 3, 4.

Eunice May Caldwell

Public Speaking, 4; Beta Club, 3, 4, 5.

Delma Rae Carpenter

Sodalitas Latina, 2, 4, 5; Beta Club, 3, 4, 5.

Dixie Marie Ann Carter

Girl Reserves, 1, 4, 5; Annual Staff, 5; Annual Follies, 5; Cheer Leader, 4, 5; Gym Exhibit, 4; Home Economics Club, 5.

Virginia Knight Cash

Tennis, 1, 2; Basket Ball, 1, 2, 3, 4; Softball, 1, 2, 3, 4; Track, 1, 2; Library Club, 1, 2, 3, 4, 5; Home Economics Club, 3, 4, 5; Girl Reserves, 1, 2, 5; Choral, 2, 3, 4, 5; Operetta.

Nadine Childress

Home Economics Club, 3, 4, 5.

Jacqueline Lee Clinevell

Girl Reserves, 1, 2, 3, 4, 5; Tennis, 2, 4; Public Speaking, 3; Pioneer Follies, 5; Home Economics Club, 3, 4, 5; Newspaper, 5; Choral, 1, 2; Gym Exhibit, 3, 5.

Mary Alice Collins

Library Club, 1, 2.

Violet Henderson Collins

Library Club, 1, 2.

William Colony

Projection Club, 2, 3, 4, 5; Beta Club, 3, 4; President, 5; Annual Staff, 5; Co-Editor of Photography; Operetta, 4; Stage Crew Minstrel, 4.

Pauline Conner

Office Practice Club, 5.

Mareta Clare Cook

Basket Ball, 1, 2, 3; Girl Reserves, 1, 2, 3; Softball, 1, 2; Track, 1, 2; Library Club, 1, 2; Choral, 1, 2; Sodalitas Latina, 5.

Marjorie Lucille Cooper

Choral, 1, 2; Home Economics Club, 3, 4.

Mary Margaret Cornett

Basket Ball, 2, 3; Track, 2; Softball, 2; Home Economics Club, 3; Girl Reserves, 2, 3, 5; Cheer Leader, 2, 3, 4, 5; Choral, 1, 5; Tennis, 4; Pioneer Follies, 5.

Frances Mae Cox

Evelyn Doris Craig

Home Economics Club, 3, 4, 5, 6.

Senior Class Directory

Betty Owen Crawford

Basket Ball, 2, 3, 5; Girl Reserves, 1, 2, 3, 4, 5; Junior President, 2; Vice President, 3; President, 4; Choral, 4, 5; Cheer Leader, 3, 4, 5.

Dorothy Kent Cregger

Office Practice, 5; Home Economics Club, 5.

Bernard Gordon Cromer

F. F. A., 2, 3, 4, 5; President, 3, 4, 5.

Vivian Eloise Cruff

Softball, 2, 3, 4; Basket Ball, 4, 5; Sports Club, 4, 5; Girl Reserves, 4, 5; Home Economics Club, 3, 4, 5.

Hampton Rhodes Davis

Band, 2, 3; Monogram Club, 5; F. F. A., 4; Vice President, 5; Football, 4, 5; Baseball, 4.

Christine Davis

Girl Reserves, 1, 2; Home Economics Club, 3, 4, 5, 6.

Juanita Graham

Girl Reserves, 1, 2, 3, 4, 5; Choral, 1, 2, 3, 4; Senior Choir, 5; Annual Follies, 3, 4; Operetta, 5.

Gladys Irene Grubb

Lillie May Grubb

Sports Club, 5; Library Club, 2; Basket Ball, 3, 4, 5; Softball, 1, 2, 3, 4, 5; Track, 1, 2; Home Economics Club, 5.

Lois Virginia Hall

Robert Friedman Hall

F. F. A., 3, 4, 5.

Bernice Pauline Harmon

Tommy Wilson Harris

Hi-Y Chaplain, 4, 5; Choral, 2.

Betty Ruth Haupt

Girl Reserves, 1, 2, 3, 4, 5; Cheer Leader, 2, 3, 4, 5; Choral, 1, 2; Choir, 3, 4, 5; Annual Follies, 3, 5; Operetta, 4, 5; Basket Ball, 2, 3, 5; Tennis, 3; Sports Club, 5.

Lois Hayden

Band, 1, 2, 3, 4; Home Economics Club, 3; Choral, 1; Tennis, 1.

Ralph Thomas Henry

F. F. A., 3, 4, 5.

Dan Hoge

Kenneth Hood

Bi-Phy-Chem Club, 1, 2; Annual Staff, 5; Annual Follies, 5; Christmas Play, 5.

Doris Lee Howell

Virginia Howery

Sodalitas Latina, 4, 5.

Bessie Hudgins

Beta Club, 5; Sodalitas Latina, 4, 5.

Beverly Jamison

Choral, 1, 2, 3, 4, 5; Home Economics Club, 4, 5; Operetta, 4, 5.

Evelyn Jamison

Choral, 1, 2, 3, 4, 5; Operetta, 4, 5.

Sarah Jamison

Beta Club, 3, 4, 5; Home Economics Club, President, 4; Sodalitas Latina, 4, 5.

Harold Jeffreys

Shirley Jennings

Choral, 1.

Aurelia Carol Jewell

Sodalitas Latina, 4, 5; Library Staff, 1, 2, 3; Home Economics Club, 1; Public Speaking, 1.

Helen Kelly

Home Economics Club, 2, 3, 4, 5; Choral, 2.

Wallace Kesler

Florence Kime

Band, 1, 2, 3, 4, 5; Drum Majorette, 3, 4, 5; Public Speaking, 1; Girl Reserves, 1, 2, 4, 5

Phyllis Kingery

Choral, 1, 2; Tennis, 2, 3, 4; Girl Reserves, 1, 2, 3, 4, 5; Home Economics Club, 1, 2, 3, 4; Annual Follies, 5.

William M. Kinzie

Football, 1, 2, 3, 4, 5; Monogram Club, 2, 3, 4, 5; F. F. A. 3, 4; Track, 1.

Roscoe D. Kirby

Beta Club, 3, 4, 5; Sodalitas Latina, 4, 5; Bi-Phy-Chem Club, 2; Operetta, 4; Stage Crew.

Virginia Likens

Home Economics Club, 1.

Eliza (Lida) Lindsey

Choral, 2; Sodalitas Latina, 4, 5; Girl Reserve Treasurer, 5; Senior Editor Annual, 5.

Virginia Lawson

Home Economics Club, 3, 4, 5, 6; Secretary-Treasurer Beta Club, 4, 5.

Mary Jean Ludwick

Choral, 1, 2, 3; Music, 4, 5; Operetta, 4, 5; Tennis, 3; Annual Staff, 5; Office Practice Club, 5; Treasurer.

Senior Class Directory

EDWARD MAGRUDER

Beta Club, 3, 4, 5; Sodalitas Latina, 5; Football, 4.

MAXINE MANNING

Office Practice Club, 5.

VERA JEANETTE MARTIN

Office Practice Club, Vice President.

DORA ELLEN MATHENA

Softball, 1, 2; Tennis, 2, 3; Basket Ball, 1, 2, 3.

EDITH ULDINE MCFADDEN

Office Practice Club, Secretary, 5.

VIVIAN GENEVA MCKINNEY

Basket Ball, 2, 3; Tennis, 3, 4; Girl Reserves, 4, 5, 6; Home Economics Club, 4, 5; Cheer Leader, 4, 5, 6; Head Cheer Leader, 5, 6; Softball, 2, 3; Choral, 1, 2; Band, 1, 2; Christmas Play, 6.

SHIRLEY MAE MINNIX

Sodalitas Latina, 3, 4; Softball, 1, 2; Tennis, 1, 2.

KERMIT MORRIS

F. F. A. 3, 4, 5; Football, 4, 5.

JOYCE AGNES MOUNTS

Choral, 1, 2; Music, 3, 4, 5; Girl Reserves, 5; Operetta, 4, 5; Library Club, 5; Home Economics Club, 5.

MILDRED NETTLES

Softball, 1, 2, 4, 5; Basket Ball, 1, 2, 3, 4, 5; Tennis, 2, 3; Sports Club, 5; Soccer, 5.

WILLIAM TEMPLETON NORRIS

Bi-Phy-Chem Club, 2; Sodalitas Latina, 4, 5; Projection Club, 3, 4, 5; Beta Club, 5.

KATIE PAINTER

MARY FRANCES PARRIS

Band, 1, 2, 3, 4, 5; Drum Majorette, 5; N. F. L., Vice President, 2, 3, 4, 5; Debating, 1, 2, 3, 4; Beta Club, 3, 4; Secretary, 5; Sports Club, 5; Basket Ball, 3, 4; Softball, 3, 4; Tennis, 3, 4; Annual Staff Editor-in-Chief, 5; Home Economics Club, 1, 2.

ELIZABETH JANE PATTERSON

Home Economics Club, 4.

VIRGINIA PATTERSON

Girl Reserves 5; Office Practice Club, 5; Music, 4; Choral, 5; Operetta, 5; Annual Staff, 5; Annual Follies, 5.

PHYLLIS JUNE PETERSON

Home Economics Club, 2, 3, 4, 5; Sodalitas Latina, 5; Tennis, 2.

ELIZABETH MORAN PHILLIPS

Choral, 1, 2; Music, 4, 5; Girl Reserves, 4, 5; Annual Staff, 2; Home Economics Club, 1, 2; Operetta, 5.

MYRA JANE PHLEGAR

Senior Choir, 2, 4, 5; President Choral, 5; Operetta, 4, 5; Beta Club, 3, 4, 5; Christmas Play, 5.

CALVIN BARTON POFF

F. F. A., 3, 4.

FRANCES LEE POFF

Choral, 1, 2.

MARY ESTELLE PORTER

BARBARA GILL RAKES

Girl Reserves, 1, 2, 3, 4, 5; Choral, 1, 2, 3, 4; Music, 5; Office Practice Club, 5; Christmas Play, 5; Annual Staff, 5; Public Speaking, 1, 2, 3, 4, 5; Operetta, 5.

ALENE VIOLET REESE

Office Practice Club, President, 5.

MARY ELIZABETH RHODES

Girl Reserves, 3, 4, 5; Home Economics Club, 1, 2, 3, 5; Chairman Bonds and Stamps, 5; Annual Staff, 5; Annual Follies, 5; Basket Ball, 1, 2, 3, 4, 5; Sports Club, Vice President, 5; Choral, 4, 5; Softball, 4, 5; Library Club, 2, 3.

RICHARD THOMAS RICHARDSON

Bi-Phy-Chem Club, 2, 3; Aviation Club, 3; Football, 4.

ELEANOR LOUISE RIERSON

Basket Ball, 5.

DOROTHY ANN ROBERTSON

Public Speaking, 1, 2; Choral, 1, 2, 3; Tennis, 1; Sodalitas Latina, 4, 5; Annual Staff, 5; Home Economics Club, 1, 2, 3.

FRANKLIN PIERCE ROBERTSON

Projection Club, 2, 3, 4, 5; Bi-Phy-Chem Club, 2, 3; Sodalitas Latina, 4, 5; Art Editor, Annual Staff, 5; Beta Club, 5.

SUSIE MAE RUDISILL

Basket Ball, 2, 3, 4, 5; Softball, 2, 3, 4, 5; Tennis 2, 5; Sodalitas Latina, 4, 5; Home Economics Club, 2, 3.

JOHN MARSHALL SCRUGGS

Sports Editor, Annual, 5; Beta Club, 3, 4, 5; Projection Club, 3, 4, 5; Football, 5.

Senior Class Directory

PEYTON NASH SHANER

Beta Club, 3, 4, 5; Projection Club, 3, 4, 5; Hi-Y, 3, 4; President, 5; Sodalitas Latina, 4, 5; Literary Editor Annual, 5; Aviation Club, 3; Literary Team, 4.

THELMA JETER SHANK

Girl Reserves, 1, 2, 5; Sodalitas Latina, 4, 5; Tennis, 1; Annual Follies, 5.

BILLY CONRAD SHAW

Basket Ball, 1, 2, 3, 4, 5; Football, 1, 2, 4, 5; Monogram Club, 3, 4; Secretary-Treasurer, 5; Beta Club, 3, 4; Treasurer, 5; Track, 1; President Senior Class.

BILLY SIGMON

Sodalitas Latina, 5; Annual Staff, 5.

CHRISTINE ELLA SIMPSON

Home Economics Club, 5.

SHIRLEY VICTORIA SINK

Sodalitas Latina, 4, 5; Home Economics Club, 3, 4.

CHARLES GRAY SISLER

Sodalitas Latina, 4; Band, 2, 3; Annual Staff, 5; Christmas Play, 5.

CROWELL TRAVIS SMITH

LAURA ELIZABETH SNAPP

Senior Choral Class, 4, 5; Annual Staff, 5; Library Club, 3, 4; Operetta, 4, 5; Home Economics Club, 3; Public Speaking, 2; Christmas Play, 5.

BETTY SOWERS

Band, 1, 2, 3, 4, 5; Drum Majorette, 5; Choral, 3, 4, 5; Senior Choir, 5; Newspaper Staff, 5; Operetta, 4, 5; Christmas Play, 5; Home Economics Club, 2, 3, 5.

ROBERT HUGH SPENCER

Hi-Y, 2, 3, 4; Football, 2, 3, 4; Baseball, 3; Christmas Play, 5; F. F. A. 3, 4.

GUY HARVEY SPRUHAN

Basket Ball, 1, 2, 3, 4, 5; Football, 1, 2, 3, 4, 5; Baseball, 1, 2, 4, 5; Monogram Club, 2, 3, 4, 5; Hockey Team, 5.

RUBIE ALGIE STUMP

DORA LEIGH STURGILL

Home Economics Club, 3, 4; Basket Ball, 3, 5; Softball, 3, 5; Library Club, 4, 5; Sports Club, 5; Annual Staff, 5; Christmas Play, 5.

LEONARD EUGENE THOMAS

Football, 3, 4, 5; Monogram Club, 4, 5; F. F. A., 3, 4, 5.

JUANITA JUNE TYREE

Home Economics Club, 3, 4, 5.

TREVA MARIE VIA

Choral, 1; Home Economics Club, 1.

FRANCES LOUISE WEEKS

Sodalitas Latina, 4, 5; Girl Reserves, 2, 3, 4; Secretary, 5; Secretary Senior Class; Home Economics Club, 3; Annual Staff, 5; Annual Follies, 5.

WILLIAM EDWIN WICKES

Band, 1, 2, 3; Football, 3; Annual Staff, 5; Public Speaking, 2; Debating Class, 3; Library Staff, 2.

JEAN WILLIAMS

Home Economics Club, 1.

MARGARET WILLIAMS

Choral, 1, 2, 3, 4, 5; Sodalitas Latina, 4, 5; Bi-Phy-Chem Club, 1, 2; Library Club, 1, 2, 4, 5; Basket Ball, 1; Softball, 1.

WILMA GRAY WILLIS

Basket Ball, 2, 3, 4, 5; Softball, 2, 3, 4, 5; Tennis, 2, 4, 5; Sodalitas Latina, 4, 5; Home Economics Club, 2, 3.

WINNIE LEE WILLIS

Basket Ball, 1, 2, 3, 4, 5; Softball, 1, 2, 3, 4, 5; Tennis, 2, 4, 5; Track, 1, 2; Sports Club, 5; Sodalitas Latina, 5; Annual Staff, 5.

LORRAINE RUBY WIMMER

Choral, 1, 2, 4, 5; Operetta, 4; Home Economics Club, 1, 2; Newspaper Staff, 4, 5.

MAURINE LUCILLE WOOD

Choral, 1, 2; Home Economics Club, 4, 5, 6.

ROLAND CAREY WOODWARD

N. F. L. 2, 3, 4, 5; Projection Club, 3, 4, 5; Beta Club, 3, 4, 5; Sodalitas Latina, 4; Vice President Senior Class; Minstrel, 4; Photography Editor Annual, 5.

LORENE ORPHA WYGAL

Choral, 1, 2, 5.

Calendar of Events

September 22—First pigskin game! Vinton at Salem.
September 29—At long last school begins. Are we glad! (?)

October 13—Our team travels to Portsmouth.
October 16—Jessie Rae Taylor gives impersonation program.
October 19—Senior assembly discussing our annual. Big plans.
October 20—Monogram Dance in the gym. Hmmm—Super!
October 24—The Community Fund is launched.
October 28—At last! The Jefferson game! Is everyone ready with his cowbell? Girl Reserve Dance afterward.

November 3—Whee! The annual staff is announced. Now we can get to work.
November 4—Lynchburg comes to Salem for a big game tonight.
November 9—We're off selling magazines again.
November 10—Zippo! Raymond Scheetz, magician. Look in your hats, keeds! Find a bunny?
November 15—Latin Club dance. Book Week program with Mrs. Felix K. Parker as speaker. Our first movie—"Topper Takes A Trip."
November 16—An interesting assembly today with Dr. McMillan, missionary to China, relating his experiences.
November 18—Something new has been added! First school on Saturday. Gripes!
November 23—Mrs. Strickler produces play "Love in Bloom." Lots of laughs in it.
November 24—They've done it again! They gave another Annual Follies Show.
November 28—Bishop Ivan Lee Holt speaks to packed assembly.
November 29—Thanksgiving Program today. And now turkey. Hmmm!

December 5—Girl Reserves launch Sixth War Loan.
December 12—Whee! Snowbound!
December 15—Basket Ball season opens with Alumni Game.
December 18—Christmas Carol concert.
December 19—"Hanging of the Green" ceremony by Girl Reserves. We see "Immortal Sergeant."
December 22—Welfare baskets filled; Mr. Snapp gives Christmas play.

January 4—Mr. Woodward snaps senior pictures.
January 15—Howard Cleaves shows us his animal movies.
January 20—Projection Club shows us "Stanley and Livingston."

February 3—Tonight's the night. Girl Reserve formal!
February 13—Another good movie—"Holiday Inn."
February 23—Student pilots organize.
February 28—Senior Girls' and Boys' basket ball game. More fun!

March 1—Operetta practices begin.
March 2—We won Western District Class A Crown from Jefferson!
March 6—Our team was defeated at Alexandria.
March 8—Red Cross drive begins with Girl Scouts presenting play for lower grades.
March 13—Student Christian Association presents assembly.
March 14—Invitations ordered.
March 15—The Lions' Minstrel is given here again. And now we go to press! See you soon!

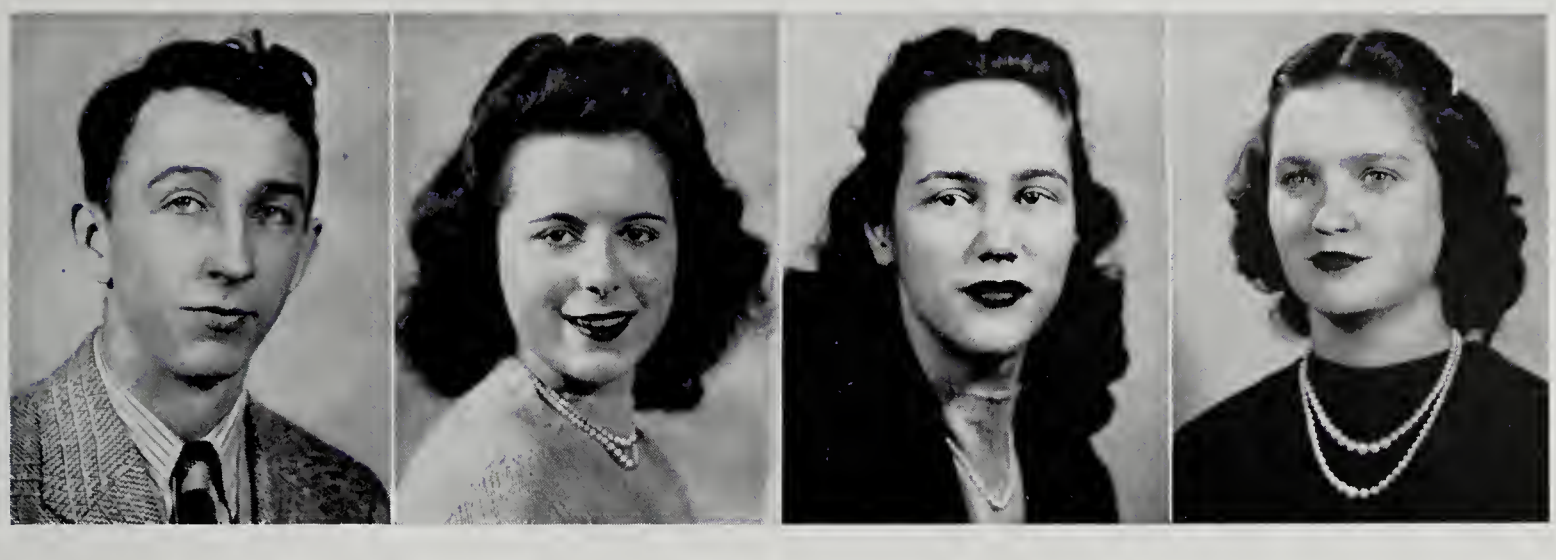

Junior Class Officers

Joe Ray Burnett ..... *President*

Colleen Grubb ..... *Secretary*

Ann Watson ..... *Vice President*

Harriette Rowell ..... *Treasurer*

Juniors

Lois Marie Argabright
Lyle Arthur
Carl Edgar Bain
Robert Milton Bain
Ruth Catherine Baker
Harry Elliott Beatty, Jr.

Gracie Elizabeth Beckner
Betty Jean Black
Jane Bebe Black
Harry Milton Blanton
Curtis Lawrence Board
Sylvia Earline Board

Inez Lois Bowen
Eugene Harold Bower
Veta Marie Bowling
Joe Allen Brogan
Joe Ray Burnett
James Perry Butts

Charles Ray Caldwell
Barbara Ann Campbell
Mary Ann Campbell
Johnsie Alene Canup
Bobby Ray Caudle
Allen Harris Chappel

Betty Jean Charlton
Alzada Bebe Cook
Evelyn Louise Copenhaver
Evelyn Jeanette Cox
Norma Cox
Frances Crotts

Lessie Juanita Crouse
Mildred Lee Crowe
Dorothy Juanita Cundiff
Martha Gaye Dame
Marcelene June Day
Dennice Pyrth Denison, Jr.

Charles David Deyerle
Anna Dodson
Scott Hamilton Doyle, Jr.
Ann Draper
Frances Dyer
Keith Edmunds

Harlan Herley Eller
Doris Marie Flinchum
Kitty Francis
Jeanne Clester Francisco
Renee DeLores Franklin

Lots of Luck to a sweet & jr. see you in the 2 next year "snap." "Blackie"

Juniors

Florence Joyce Galbraith
Wayne Alwood Gallion
Evelyn Blanch Garnette
Allene Ray Garst
Carl Irvin Graham
Colleen Marie Grubb

Jeanne Phyllis Hann
Elva Loraine Hannah
Robert Milton Hannah
Jack Randell Hardie
Carlos Hart
Ralph Hart

John Clark Hudgens, Jr.
Lucy Adelaide Humphreys
Lucille Dematris Kittinger
Edith Loraine LaBrie
Dorothy Bell Layman
Velma Christine Light

Betty Lou Lindamood
Richard Henson Little
June Elaine Lynch
Boyd Lugar
Wanona Ruth Maddox
Betty Witchex Marlowe

Huylen Elwood Martin
Betty Masters
Marie Masterson
Helen Ruth Maxey
Lou Anna Messick
Jacob Hunter Miller

Joyce Missimer
Lena Mitchell
Marie Moses
Stella Moses
Frances Mutter
Audrey McDaniel

William Earl McGee
Page Frank Nelson
Roy Leon Nienke
Ernest O'Neill Obenchain
Hazel O'beirne
Betty Pasley

Mary Ellen Parker
William Edward Parrish
William Joseph Paxton
Margaret Pendleton
Harold Townsend Perdue

"Gauf"
You are
going to
make a
Good athlete
keep trying
Jack Hart

Juniors

Reba Perdue
Susan Prillaman
Madeline Price
Martha Price
Peggy Ragland
Beverley Rakes

Mildred Reynolds
Bettie Jane Robertson
June Ross
Harriette Rowell
Geraldine Rushing
Mary Saul

Katherine Schilling
Mary Catherine Sellers
Jackie Sharpe
Frank Shelor
Thurman Shelton
Craig Sluss

Jean Smith
Sarah Sox
Martin Spangler
Courtland Spotts
Dorothy Stewart
Ada Mae Stump

Magdaline Swecker
Maxine Tatum
Charlotte Elvira Taylor
Betty Tingler
Yetive Trevillian
Phyllis Underwood

Jean Walthall
Mary Walthall
Anne Watson
Louella Webb
Kathleen Webster
Eugene Wertz

Betty Jane Westwood
Esther Wiggington
Violet Wilson
Peggy Wintermeyer
Loretta Wirt
Ballard Wood

Harriett Wood
Bruce Wygal
Donald Young
Hazel Young
Nancy Zehmer

Charlie Webber
President

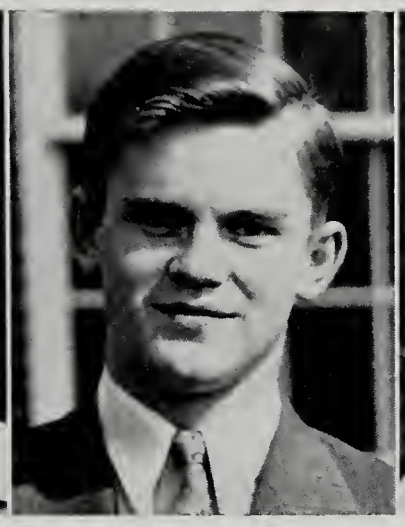

Thomas Tobey
Vice President

Doris Driscoll
Secretary

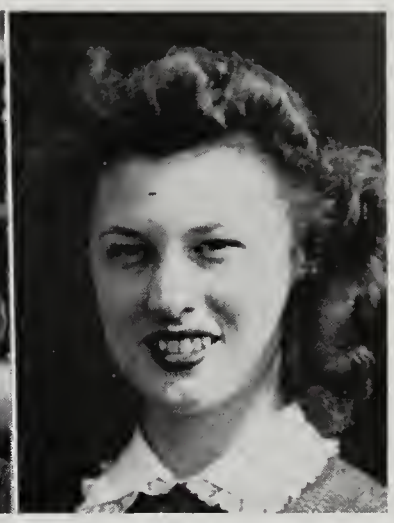

Betsy McDaniel
Treasurer

Sophomore Class

ROOM 203

First Row, Left to Right: *Clara Beard, Betty Bolling, Martha Bennett, Lois Caldwell, Hilda Carter, Virginia Lee Clark, Barbara Adams, Betty Brown, Betty Broughman, Helen Brumfield, Kathleen Cain, Juanita Adlridge, Martha Aldhizer, Lois Agee.*

Second Row, Left to Right: *Annette Auvil, Eugene Burford, Lawrence Akers, Vance Cannaday, James Bonham, Richard Bain, Billy Bowles, Richard Bunting, David Brown, Donald Boatwright, William Campbell, Joan Black.*

ROOM 208

First Row, Left to Right: *Rita Friend, Doris Jean Garst, Peggy Lou DeHart, Catherine Copenhaver, Doris Driscoll, Theresa Friend, Shirley Godsey, Alma Gibson, Kathleen Dickerson, Betty Jean Garst, Jeanne Dawson, Evelyn Duncan, Vivian Conner, Betty Coon, Beulah Connor.*

Second Row, Left to Right: *Barbara Epperley, Mary Epperly, June Crosswhite, Geneva Duncan, Ogretta Dewease, Josephine Firebaugh, Wilma Edwards, Patricia Emory, Sherrye Deyerle, Gwendolyn Craig, Claudine Connor, Ann Clayton, Allen DuBose.*

Third Row, Left to Right: *Gerald Field, Harley Ferris, Junius Davis, Virgil Frantz, Glenn Draper, Francis Gentry, Gene Fizer, Henry Faith, Tommy Engleby, Richard Eubank, Harold Dickerson.*

Sophomores

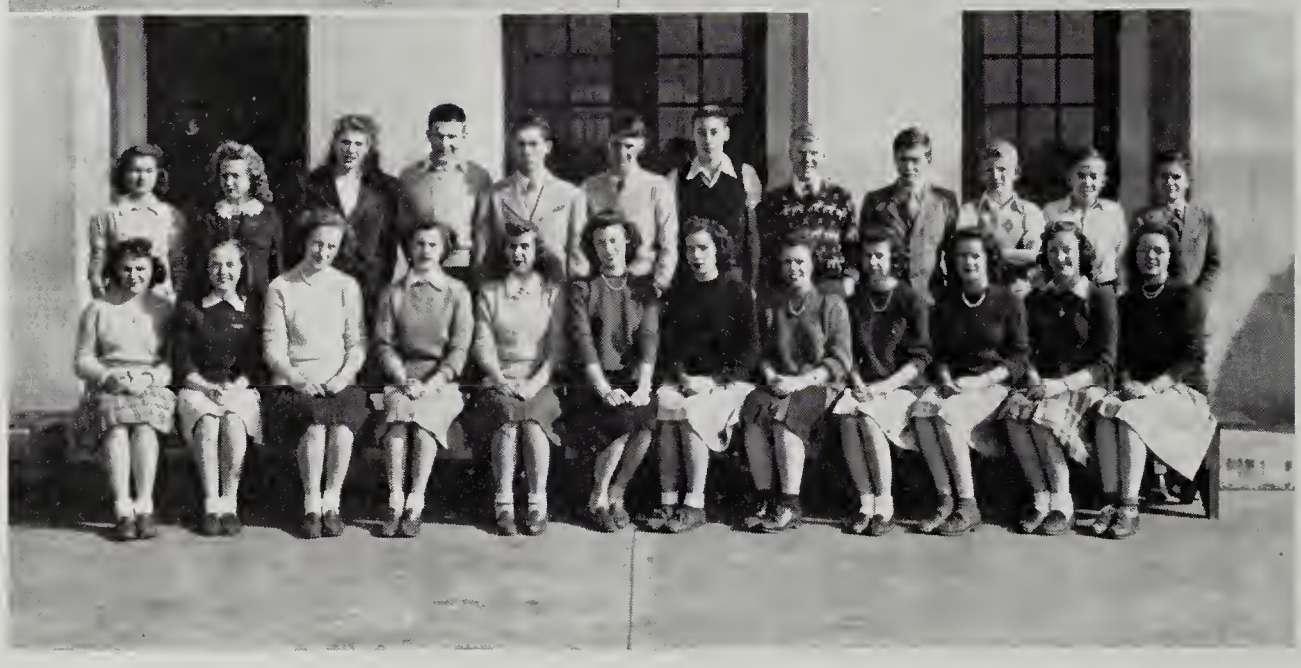

ROOM 301

First Row, Left to Right: *Finese Harris, Marchetta Harris, Virginia Hardie, Mildred Hoover, Betty Hill, Jo Ann Huff, Wilma Hodge, Charlotte Jones, Mary Ann Hubbard, Sylvia Holliday, Dorothy Horn, Vivian Hart, Esther Hodges, Frances Hill.*

Second Row, Left to Right: *Phyllis Higgs, Lee Hartman, Bobby Greer, Paul Grubb, William Grubb, John James, Melvin Grubb, William Gore, John Green, Curtis Hardy, Ela Goodbar.*

ROOM 302

First Row: *Betty Madagan, Edith Jessee, Marilyn Marr, Gwendolyn Johnson, Dorothy Jones, Betsy McDaniel, Shirlie Musgrove, Cecilia Lucas, Carol Sue Murrs, Myrtle Obenshain, Rosella Keys, Darling Jennings.*

Second Row: *Charlotte Moore, Virginia Overfelt, Sara Jett, Paul Kemmerlin, Clarence Maberry, David McClung, Sanford Long, Robert Montgomery, Danny Mowles, Walter Moses, Donald Keith, Keith Jeffreys.*

Sophomores

ROOM 303

First Row, Left to Right: *Bettye Lou Roof, Frances Poff, Aileen Poff, Wilma Philpott, Mary Ann Smith, Betty Grossman, Elizabeth Jean Smith, Virginia Porter, Claudine Shepherd, Velma Reed, Christine Shepherd, Mabel Philpott, Rubye Ross.*

Second Row, Left to Right: *Carroll Perdue, Marden Sewell, James Peters, Alfred Powell, William Robertson, Frank Shelton, Harry Slough, Harry Slone, Randolph Sink, Carl Reed.*

ROOM 308

First Row, Left to Right: *Peggy Taliferro, Dorothy Wertz, Peggy Wells, Velda Vaughn, Betty June Stuart, Doris Jean Vest, Betty Jean Verner, Dot Vance, Jean Vaughn, Sally Bell Speck, Marion Wirt, Katherin Thompson, Edna Turner, Gloria Victers, Wanda Sweeny.*

Second Row, Left to Right: *Grace Wade, Emory Thurman, Freddy Watson, Julius Walthall, Charlie Webber, J. W. Thomas, Buddy Walker, Jeryl Varney, Robert Stiff, Lawson Stacy, Thomas Tobey, Evelyn Stanford.*

★ ★ ★ ★ ★

Honor Roll

(*Continued from page 6*)

Robert Greene
Charles Hammond
Bobby Holladay
Claude Hollyfield
Paul Hollyfield
Claude Hodges
Harding Houchins
Frankling Hough
Billy Hurt
Buddy Hurt
John Jett
William Joyner
Lester Jones
John Kinger
Elmer Lam
Jesse Lee
J. H. Leonard
Lee Ray Lineberry
Sam Jack Macom
Wallace Marlowe
Jack Marmaduke
Robert Miller
Woodrow Mitchell
Earl Mowles
Kenneth Mowles
Paul Mowles
Pete Mowles
J. C. Penn
Herman Phlegar
Frank Peters
Ralph Peters
Hobert Pierpont
Cecil Poff
L. S. Pruett
Eugene Puckett
Jack Ross
Ernest Robertson
Francis Rowell
Benson Shank
Don Smith
George Smith
Albert Snapp
John "Dip" Stamper
Fred Stevens
Arthur Swann
Joe Thomas
Lewis Thomas
Ned Thompson
David Thornton
James Tobey
Bobby Vest
Mickey Viest
Rudolph Willett
Jack Akers
Earl Barnett
Byron Beach
Warren Boone
Tommy Carson
Lloyd Crotts
James Cassady
Clark McK. Cregger
Henry Dearing
Carl Franklin
Ray Collins
Donald Garner
Edwin Chamberlain
Edgar Cox
Harry Gwinn
James Guthrie
Edwin Draper
Russell Grisso
Bobby Hurt
Bob Jett
Billy Kellner
Robert Kime
Charles Leonard
Frank Loftland
Billy Layman
Robert Martin
Ralph Martin
Warren Murphy
Frances Musgrove
Henry Nance
David Oakey
Joe Ross
Marshall Richmond
Eldridge Roop
John Rhodes
Riley Scruggs
Byron Saul
Joe Spencer
Darden Smith
Rudolph Switzer
James Thompson
Russell Weeks
Tom Wimmer
John Wimmer
Forest Wimmer
Ed Shank
Arnold Shumate
Tommie Carroll
James Loope
Harry Hock
William Gentry
Robert Wicks
James Cassady
William Bain
Charles T. Akers
Thomas Beasley
Bill Burris
Curtis Cecil
Richard Clark
Verna Conner
Richard Gott
John Harvey Harris
Lewis E. Hollandsworth
Edward Hollinsworth
Joe Hunter
Bobby Jones
Ben Johnson
Hubert P. Parris
Robert Ridgeway
Garland Roth
Alden Scott
Emmerson Shaver
Grover Sink
Bubby Thompson
Carson Thompson
Jack Weeks
Lynn White

NAVY

Johnny Adams
Tommy Adams
Eugene Aliff
Ed Barnett
William Baker
Earl Butler
Powell Black
John Black
Jack Blackard
Gene Blackard
James E. Bohon
Harry Briethaupt
Harry Bowers
Dalton Byrd
David Byrd
Ben Chapman
Billy Cofer
Gene Cornett
Ray Crews
J. P. Dame
Richard Dame
Ray Dean
Victor Dean
Cecil Dearing
Bob Penn Douglas
Irvin Doyle
Earl Dunkley
John Ferris
Dick Fisher
Muriel Fisher
Tommy Fleck
Clyde Francis
Billy Garnett
Bernard Garrett
Billy Garrett
Harold Garrett
Clyde Gladdon
Jim Goodwin
Mack Green
William Greenway
Richard Guy
John Harley
Calvin Harris
Garland Harris
Charles Hartley
George Hartley
Arthur Harris
Ralph Hale
Charles Henerlite
Harold Henderlite
Horace Hood III
B. C. Horne
Bill Hunt
Harold Hurt
Peggy Hurt (WAVE)
Charles Johnson
Ralph Jones
Warren Jones
Floyd Kelch
Edwin Kincaid
Charles King
Stanley Kirkman
Gene Koontz
Ray Lancaster
Robert Logan
Allen Maxie
John William McClure
Wilbur McDaniel
James C. McDaniel
Arthur McGee
Alton Meador
Aubrey Meador
James Meadow
Lauren Moses
Opal Moulse (WAVE)
Robert O'Bryan
Ralph Obenshain
C. Osborne (WAVE)
Marvin Parks
Harvey Pasley
Harry Phillips
Owen Philpott
George Peery
Richard Peery
Byron Poff
Myra Poff (WAVE)
Ralph Rice
James Ridgeway
James Ritter
Tom Robertson
Jesse Rogers
Jack Ross
Robert Saul
Merriman Sears
James E. Sisson
Mike Sherrard
Bill Slusher
Gregory Smith
Lynwood Sowder
Paul Sowder
Jack Spruhan
Posie Starkey
Hugh Stinnette
Dick Stump
Burton Terry
Dave Terry
Lewis Turner
Thomas Tuttle
Allen Weaver
Alan Walrond
Tommy Weir
Ray Wert
Tim Wilbourne
Vernon Wilbourne
Eugene Williams
Page Wood
Martin Lion
Harvey Agee
William Agee
Anne Akers (WAVE)
Alice Akers (WAVE)
Samuel Arnold
J. B. Brown
Hugh Carter
Terris Collins
Conrad Childress
D. B. Crouse
Perry Conner
Robert Crouch
Terry Crawley
Frank Cruise
Ralph Dickerson
Pat Duty
James Duncan
John Terrell
Edward Gowen
Robert Godsey
Wilfred Guthrie
Horace Harris
Ralph Dean

(*Continued on page 38*)

★ ★ ★ ★ ★

Freshman Class Officers

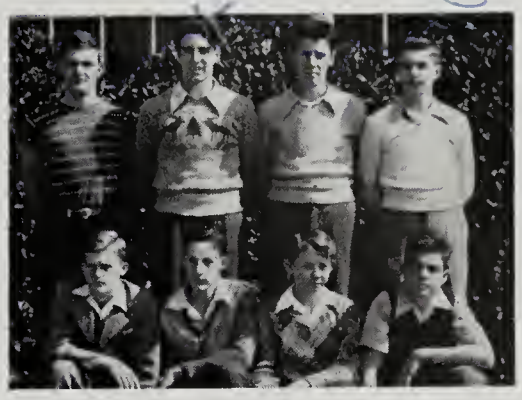

First Row, Left to Right: *Melvin Hollandsworth, Glen Perfater, Bobby Chadwick, John Miller.*

Second Row, Left to Right: *George St. John, Jack Willett, Douglas Gott, Thomas Beason.*

Best of luck to a nice boy. Shirley Ag

Best wishes to a real nice boy. Jean Beamer

ROOM 108

First Row, Left to Right: *Elsie Bailey, Jeannine Assaid, Frankie Bishop, Margaret Anne Boone, Judith Brown, Christine Branch, Juanita Butt, Martha Bramlett, Jean Brown, Helen Altice, Betty Blanton, Gwyn Andrews, Arbutus Agee, Doris Bug, Shirley Agee.*

Second Row, Left to Right: *Eleanor Blankenship, Joyce Brizendine, Jean Boitnott, Ruby Blevins, Jean Beamer, Helen Ames, William Bishop, Marvin Bradley, Eugene Brogan, William Bohon, Warren Blosser, Sammy Blunt, George Bowman, Frances Bailey.*

Third Row, Left to Right: *Vernon Bess, Melvin Bowling, Darnell Brown, Max Brown, Tommy Beason, Howard Brown, Eugene Bohon, Leon Boone, Benjamin Bohon.*

ROOM 109

First Row, Left to Right: *Bobby Chadwick, David Carr, Creig Canup.*

Second Row, Left to Right: *Mary Lou Crosswhite, Doris Crotts, Ella Mae Draper, Janet Cox, Shirley Davis, Marie Campbell, Juanita Donahue, Lula Cross Chapman, Jean Combs, Clara Deaton, Carolyn Charlton, Ruth Clark, Betty Jean Carter, Beatrice Craighead.*

Third Row, Left to Right: *Lloyd Campbell, William David Cecil, James Comer, Charles Dorsey, Buddy Butts, Gene Draper, Lynn Deyerle, Andrew Chapman, Ellis Divers, Jackson Crawford, Edsel Conner, William Childress, Ralph Campbell, Bob Custer.*

Freshmen

ROOM 110

First Row: *Regina Garnett, Mildred Garnett, Sylvia Grubb, Bernice Guthrie, Willis Grice, Anne Green, Bernice Ferguson, Charlotte Driscoll, Ann Garst, Isabell Garrard, Betty Goodwin, June Frazier, Ellen Goodwin.*

Second Row: *Evelyn Gillispie, Virginia Garst, Ruth Frady, Jack Ferrell, Leo Ferris, Gordon Gunter, Claudine Garman, Louise Gallion, Madison Grisso, John Glasgow, Forrest Garner, Trubie Graham, Louis Garrard.*

Third Row: *Raeford Goode, Douglas Gott, B. F. Ferrell, Evelyn Fielder, Peggy Francisco.*

ROOM 111

First Row: *Elma Jean Jarvis, Jean Hartman, Jane Jamison, Murlene Harris, Imogene Harris, Nancy Hartman, Regina Hurt, Mildred Howell, Ethel Hudson, Alice Hoover, Frances Hicks, Nadine Haley, Edith Hayden, Judy Holliday.*

Second Row: *Paul Hudgins, Nelvin Hoback, William Hughes, James Harris, Lloyd Hinchee, Boyd Harrison, Elwood Jarvis, Melvin Harmon, Richard Hurt, Robert Jefferies, Melvin Hollandsworth, Joseph Hubbard.*

ROOM 112

First Row: *June Kitts, Evelyn Johnson, Doris Lane, Betty Ann King, Virginia McCray, Ora Mae Miller, Rachel McCormack, Edith Lagerholm, Lillian Moses, Ruth Lockard, Mary Ann Matheny, Virginia Long, Ruth Lagerholm, Joan Johnston, Elsie King, Stranna Leslie, Faye Lavinder.*

Second Row: *Gene Kitts, Jack Mowbray, Robert Leighton, Ernest Murphy, Chester Mills, David Mitchell, James Kinzie, Arnold Keaton, James Jones, Ralph Kesler, Dean Lloyd, John Miller, James Leighton, Ellis McCall.*

Freshmen

ROOM 115

First Row: *Mary O'Beirne, Jean Obenshain, Joyce Pritchard, Jean Robbins, Joyce Price, Jean Price, Daisy Reed, Gladys Richards, Reba Reese.*

Second Row: *Sue Poff, Joan Patsel, Carrie Lee Patteson, Juanita Poff, Emily Scott, Ralph Plunkett, Marvin Peters, Ord Reed, Garth Nelson*

Lots of luck to a swell Person. Connie Lee Cattson

ROOM 116

First Row: *Peggy Rushbrook, Cammie Spotts, Sallie Smith, Jane Scott, Lorene Simpson, Marie Sink, Mary Shelor, Jean Stanford, Helen Shilling, Frances Smith, Gladys Sherrard, Martha Smith, Peggy Smith, Irene Smith, Betty J. Sisk.*

Second Row: *Francis Simpson, Edward Scruggs, Jack Shannon, Johnny Shank, David Sisler, Homer Showalter, George St. John, Billy Sink, Jack Roof, Harry Terry, Virginia Rushing, Ruby Rose, Charles Taylor, Billy St. Clair.*

Thinking that you may have the best of everything Donald. Irene Smith

It tickles me
It makes me laugh
to think you want
my autograph
Charles Taylor

ROOM 117

First Row: *Bill Thompson, Patricia Wallace Betty Viar, Marjorie Woods, Doris Via, Margaret Thomas, Jean Thomas, Nancy Lee Wright, Billy Thornhill.*

Second Row: *William Mayo, Donald Wimmer, Bobby Thornhill, Ralph Walker, James Welcher, Jack Willett, Hayden Young, Hugh Waid, Harold Wright, Albert Turner.*

Good Luck to a swell pal
Hayden.

Best of luck, Souk but don't strike me out again.
Bill T.

Lots of luck to a nice boy. I enjoyed being in your class with you. See you next year. Betty Viar

Best of luck, Arnold Overstreet

Lots of luck to a nice classmate. Margaret Thomas

and loads of luck in the future. Remember me? Victorious Jean Price

★ ★ ★ ★ ★

Honor Roll

(*Continued from page 34*)

Lillian Helton (WAVE)
Oscar Hall
Fritz Hill
Leonard Jewell
Robert Journell
Eugene Kanode
James Kilby
John Kikos
Malcolm Killgore
Basil Keys
Hubert Kilby
Brown C. Mabery
Norman Lavinder
Pauline Lester (WAVE)
Tommy Moose
Billy Moring
Fred Moses
Alvin Obenchain
Gladys Oyler (WAVE)
Letcher Philpott
James Poff
Kenneth Paitsell
Carlton Reed
Elmer Robertson
Jack Ross
Frank Sisson
Melvin Shorter
Basil Sowder
Neal Thomas
Dana Tingler
Malcolm Tingler
Edward Walker
Wildon Wirt
Rose Stewart (WAVE)
Russell Stewart
Calvin Thomas
Denver Trevillian
Arlen Turner
Alex Williamson
John A. Wood
Herman Wilkerson
George Wilkerson
Justin Bayse
Gene Cook
Frank Glenn Walthall
Richard Gott
Wallace Altice
Philip Ayers
Carl Bain
Ernest Barber
Justin Bayse
Junior Barber
Lawrence Board
Harry Boone
Dennis Bowling
Jack Bowling
Robert Brogan
David Brown
Bruce Baldwin
Lewis Cammer
Clyde A. Campbell
Edward Carr
Fred M. Catram
Don Collins
Bullard Crouse
Philip Day
Edward Deyerle
Kermit Dudley
Ray Epperly
Herman L. Flinchum
Henry Garman
William Giles
George Goodwin
William Gott
Alex Harris
Earlin Harshbarger
Milan Hitt
John Hollyfield
Buddy Ingal
Eugene Kanode
Huburte Kilby
Charles G. King
Clavin Lawrence
Richard Little
Joe Logan
Zed Long
Harry Mabes
Arthur E. Martin
William J. McGhee
Alvin Miller
Horace Miller
Robert Margan
Billy Moring
Leonard Moses
Edgar A. Musgrove
Price Mutter
Harry Phillips
Curtis Poff
Walter Powell
Cletus T. Price, Jr.
Herbert Ramsey
Denny R. Rice
Charles Shorter
Herman Sink
James Sink
Robert Sink
Frank L. Sisson
Homer R. Smith
Rodney Smith
Basil N. Sowder
Clem Starkey
Joseph Starkey
James R. Taylor, Jr.
Roy Thomas
Joe Vance
William Weeks
Price Wertz
R. C. Wertz
Roy E. While
Ray Wilbourne
R. C. Wimmer, Jr.
John Wood
Harry Young
Elmer Zeigler
Frances Hurt (WAVE)
Catherine Osbourne (WAVE)
Estelle Lovell (Navy Nurse)
Missouri Lyerley (Navy Nurse)

NAVY AIR CORPS

John L. Adams
Keith Kittinger
Jack Lowe
Gibson Maxwell
Mike Spessard
Thomas Stamper
Gordon Wilbourne
Clark Jamison
Robert Logan
Elmer Deyerle
Calvin Harris
Burrel Lucas
Marvin Poff
Lewis Wimmer
Charles Swecker

MARINES

Charles Apperson
Wallace Berchman
Verne Bliss
Logan Bowman
George Caudle
Henry Dean
Pete Dobbins
John Gleason
Edward Gowen
Darden Harmon
Ernest Hudgins
Tommy Hutson
Leonard Jewell
Bob Jett
Mont Junkin
Fontaine Lee
Boyd Leffler
Robert Lambert
Fred Masincup
Bobby Phillips
Francis Smiley
Billy Webster
Curtis Counts
Thomas Farmer
Dick Farmer
Roy Fry, Jr.
Selma Loop
Courtland Mills
Ed McCallum
Dicky Walthall
Laverne Scott
Vincent Simmons
Edward Mann
Richard Morcross
Jack Price
Edsel Via
Kenneth Whitescarver
Rodney Alls
Cecil Dickerson
Howard Hibbits
Charles Kimmerlin
Kyle Lavinder
William Robertson
Bill Vaught
Charles Verna

MARINE AIR CORPS

H. C. Gore
Pat Hudgins
Gerald Lee
James Gaskins
George Chandler

COAST GUARD

Tom Barnard
Harry F. Johnson
Verlin Wygal
Billy Baker
J. D. Cruise
Billy Yonce
Lewis Verdell

MERCHANT MARINES

Boyd Leffler
Billy Webster
Forrest Lavinder
Don Meadows
Robert Mowles
Julian Repass
W. G. Richardson

★ ★ ★ ★ ★

THE EIGHTH GRADE OFFICERS

First Row: *Hazeltine Bess Saul, Martha Sagendorf Kime.*

Second Row: *Fred Thomas Plybon, Jr., Bobby Lee Horne, James Maxey Blount, Arch Robert Gearhart, Jr.*

Third Row: *Ella Mae Dull, Sidney Fay Adams, Virginia Carolyn Davis, Margaret Virginia Benninghove, Florence Rebecca Gutherie.*

Eighth Grade

ROOMS 218, 209

First Row: *Jean Painter, Harriet Reynolds, Joan Kinzer, Nancy Johnston, Wanda Kirby, Norma Settle, Phyllis Smith, Delores Sheppard, Diana Miller, Virginia Davis, Jean Flinchum, Peggy Godbey, Helen DeHart, Betty Horne, Nancy Gott, Lorraine Hibbitts.*

Second Row: *Ruby Poff, Nellie Harman, Dalton Baugess, Curtis Mowles, Lawrence Martin, Fred Plybon, Eloise Hannah, Elva Lavinder, George King, Jr., Teddy Walters, Frank Crotts, Warren Richardson, Marvin Crowe, Cecil Boone, Mary Stanley.*

Third Row: *James Mowbray, Leo Overton, James Kane, Robert Hartley, Oma Spencer, Frank Gearheart, Emmaline Dillard, Ernest Robertson, Charles Hall.*

Eighth Grade

ROOMS 211, 212

First Row: *Joe Ann Jordan, Betty Doyle, Margaret Staedel, Faye Deyerle, Doris Webb, Nell Starkey, Martha Kime, June Hall, Joanne Frazier, Ella Mae Dull, Nancy Harveycutter, Betty Lou Wood, Irene Swedberg, Anne Mitchell, Charlotte Hill, Doris Roop.*

Second Row: *Charles Webster, Christine Smith, Naomi Altice, Jo Ann Turner, Mary Jane Shephard, Phyllis Draper, Wayne Spangler, Kenneth Crowe, Johnnis Martin, Hellen Divers, Iris Bess, Lois Francisco, Clyde Beard.*

Third Row: *Paris Bain, Hughes Swain, Robert Hunt, Sam Secrest, Jimmy Johnson, Billy Elmore, Billy Erwin.*

ROOMS 214 AND 215

First Row: *Virginia Faye Garrett, Almeta Virginia Bohon, Laura Ellen Graham, Daisy Maude Taliaferro, Betty Louise Turpin, Hazeltine Bess Saul, Frances Helen Turner, Dorothy Alice Bradburg, Betty June Conner, Betty Louise Eubank, Sydney Fay Adams, Etta Mae Lester, Evelyn Julia Cain, Betty Owen Adamson, Madeline Elizabeth Donahue.*

Second Row: *Mary Etta Phillips, Verlene Duff, Hugh Steele Downing, Sidney Allen Combs, Johnny Edward Carpenter, Irvin Farmer Gladden, Charles Dean Missimer, Howard Roy Conner, Donald Colston Hatter, Joan Janet Haupt, Betty Jean Campbell, Juanita Inez Naff, Sibyl Jean Thornhill, Iris Louise Boone, Roveta Lee Frye, Mary Glenna Wright, Anne Louise Stokes.*

Third Row: *Jack Garst, Charles Reese Boitnott, Robert Glenn Frank, Vincient Norman Clinevell, Edward Carlton McDaniels, Billy Oran Poff, Anna Ruth Marshall, Lynwood Bell Aldhizer, Norvin Clyde Boone, Jr., Hazel Gloriajean Flippen, Wilbur Gene Graham, Giles Gilmer Childress, Herndon Marion Grice, William Gordon Lane.*

Eighth Grade

ROOMS 213 AND 217

First Row: *Wanda Patteson, Geraldine Smallwood, Joan Clifton, Elizabeth Martin, Eloise Brown, Etheleene Wiseman, Iris Kennett, Ruby Kanode, Alice Hudgens, Patricia Smiley, Euna Lee Rierson, Mary Louise Chrisman, Virginia Webber, Sue Burress, Harriet Minichian.*

Second Row: *Melvin Good, Bernard Arthur, Mary Flannagan, Dorothy Horne, Eugenia Yarbrough, Don Brown, Randolph McGraw, Buddy Baker, Dan Leonard, Nancy James, Dolores Chelf, Tommy Jones, Robert Grubb, Stanley Crotts, Chandler Graham, Jack Dudding, Ralph Mabes.*

Third Row: *Joe Coleman, Robert Goodwin, Joseph Wilbourne, Norris Martin, Wayne Cooper, Cecil Custer.*

ROOMS 219, 210, 216

First Row: *Lucille Poague, Juanita Agee, June Clinton, Geraldine Bayne, Virginia Hill, Loretta Rogers, June Anson, Betty Brown Campbell, Fayth Ann Conner, Doris Dale, Anne Churchman, Katherine Price, Matilda Simmons, Julia Ann Williams, Mary Broce.*

Second Row: *Ruth Turner, Evelyn Crouse, Sarah Ann Missimer, Jack Rice, Billy Doyle, Louise Fringer, Martha Crawford, Kathrine Simpson, John Perrow, James Mowles, Alonza Hudgins, Barger Matthews.*

Third Row: *Weldon Dogan, Charles Eakin, Wallace Wells, Glenn Hayes, Reginald Saunders, Bobby Croft, Buddy Bain, Bobby Horne, Kenneth Martin, James McNutt, Warren Laing, Leon Clifton.*

soup is supply
Ralph Mabes

Mrs. Smith's Civics Class. Spring again. Hold your temper! Tenth Graders watch birdie. Mrs. Bradley checks receipts. Underclassmen's lunch. Bull session. All the monkeys aren't students. Spring clean-up campaign. S. C. A. Cheerleaders in action. You tell 'em, Mrs. Strickler! Capt. Hillman speaks to C. A. P. Miss Cook teaches (?) Latin! Authority on wild life at night. Easter Pageant. Vicious circle. Thundering herd. Some music! Shop work. Next stop, U. S. Navy. Mr. Garner advises the Governor. Not that bad, is it?

ACTIVITIES

The Pioneer Staff

Horace Barnett Mary Frances Parris

Mary Frances Parris.....*Editor-in-Chief*
Horace Barnett.....*Business Manager*
Mary Rhodes, John Scruggs.....*Sports Editors*
Lida Lindsey.....*Senior Editor*
Al White, Jo Ann Foster.....*Advertising Managers*
Charles Sisler, Kenneth Hood.....*Advertising Staff*
Minnie Lee Bowman, Billy Wickes....*Circulation Managers*

Roland Woodward, Billy Colony....*Photography Editors*
Peyton Shaner, Elizabeth Snapp.....*Literary Editors*
Frances Weeks, Juanita Graham.....*Activity Editors*
Frank Robertson.....*Art Editor*
Thelma Shank, Joyce Missimer.....*Art Staff*

Barbara Rakes, Virginia Patterson.....*Typists*
Joyce Galbraith, Billy Paxton.....*Assistant Editors*
Lucy Humphreys.....*Junior Editor*
Jean Smith.....*Assistant Circulation Manager*
Joe Ray Burnett..*Assistant Business Manager*

What a life! But we made it—still living and breathing just like any other human being.

After working and struggling to get the clubs, pictures, copy, etc., together on time, we have no fear of life's problems which we will meet after graduation—they couldn't be any worse.

Especially, though, were things difficult to accomplish this year. Every time the editor would try to have something typed or try to get a picture taken, we would get a reply similar to this: "Sorry, I'm two weeks behind in my typing already," or "We're rehearsing for an assembly program," or "Can't do it, I'm due at a Hi-Y meeting in exactly two minutes," or "I have to get a report on 'The Theory of Electronics' before fifth period." Sometimes she had to do a little work herself, which, of course, was very unusual.

But after it's all over, we find we've really had fun working together with Miss Alice Lindsey, our faculty advisor, in publishing the 1945 edition of the Pioneer.

A. L. H. S. News

Jean Hann ..... *Editor-in-Chief*
Hugh Brand ..... *Associate Editor*
Lyle Burson, Charles Dorsey ..... *Circulation Managers*
Glenn Draper, Julius Walthall ..... *Sports Editors*
Betty Sowers, Lorraine Wimmer, Jackie Sharp, Virginia Cash ..... *Reporters*
John H. Snapp ..... *Faculty Advisor*

Jean Hann

Monday and Tuesday afternoons the sound of clicking typewriters echoes through quiet halls of Lewis as the *News* goes to press. Wednesday, copy is proof-read. Friday, the circulation department takes over. Friday morning, teachers get little attention from students whose only interest is finding out the news of the week and who made "Et Cetera."

A member of the Southern-Interscholastic Press Association, this paper is under the guidance of John H. Snapp, teacher of English.

Monogram Club

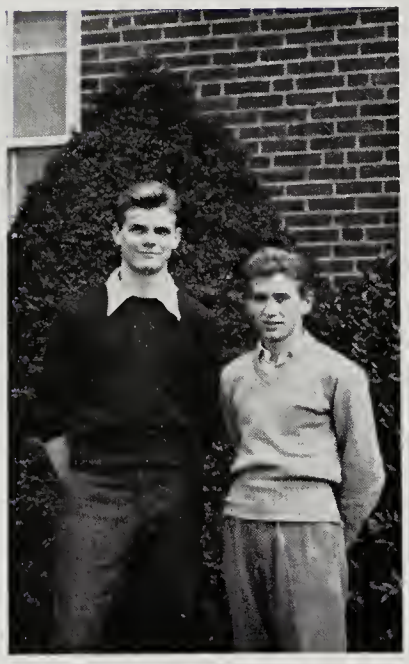

David "Ty" Miller
President

Bill "Beetle" Shaw
Secretary and Treasurer

The Monogram Club of '44 and '45 was organized at the beginning of the year under the sponsorship of Coach G. H. Spruhan. The club was formed around a nucleus of eight members and after the football and basket ball season, the new letter winners were voted in the club.

The activities of the club have been somewhat curtailed, like other clubs, due to the war. We have had one dance. As this writing goes to press we are planning a dance and a banquet for the members of the club at the end of the basket ball season.

THE MEMBERS OF THE MONOGRAM CLUB

David Miller, Guy H. Spruhan, Jr., Bill Shaw, Frank Shelor, G. Graybill, Ira Feazell, William Kinsey, Horace Barnett, Leonard Thomas, Dick Little, P. Kimmerlin, David Brown, H. R. Davis, Dick Bunting, R. Wilbourne, Charles Webber, Donald Keith, Hugh Brand.

Projection Club

Mr. S. H. Watkins . . . . . *Faculty Advisor*

The Projection Club is an organization which was formed for the purpose of operating the equipment provided for the school's audio-visual education. The club has rendered valuable service in this school and has also aided the student member by broadening his fields of interest.

The Club was founded six years ago and has progressed rapidly under the direction of its sponsor, Mr. Selden H. Watkins. This club is composed of nineteen members at this time. The boys keep the equipment in order, show films in the classrooms and in the auditorium, make slides, operate the slide machine, and set up the speakers and amplifier for assemblies and other programs. They also take quite a number of pictures for the annual. Since no films for machine movies are available this year, we have not made movies of school activities as we have done in previous years. The girls in the club have charge of the secretarial work and of keeping the Projection room in order.

THE MEMBERS

Frank Robertson, Willie Robertson, John Scruggs, Templeton Norris, Buddy Walker, Virgil Frantz, Billy Paxton, Roland Woodward, Billy Colony, Peyton Shaner, Ann Draper, Jean Black, Lucy Humphreys, Harriette Rowell, Colleen Grubb.

Girl Reserve

The Junior Girl Reserve Club has recently been organized and so far we have participated in the paper drive.

CAMMIE SPOTTS ..... *President*
SUE BURRESS ..... *Vice President*
SALLY SMITH ..... *Secretary*
JUNE ANSON ..... *Treasurer*

MINNIE LEE BOWMAN ..... *President*
MARTHA DAME ..... *Vice President*
FRANCES WEEKS ..... *Secretary*
LIDA LINDSEY ..... *Treasurer*
THELMA SHANK ..... *Program Chairman*
LOU MESSICK ..... *Assistant Program Chairman*
MARY RHODES ..... *Bond Chairman*
DIXIE CARTER ..... *Assistant Bond Chairman*
JO ANN FOSTER ..... *Publicity Chairman*
JACKIE CLINEBELL ..... *Sergeant of Arms*
AMINEE JONES, NANCY PIERPONT ..... *Sponsors*

THE MEMBERS OF THE JUNIOR GIRL RESERVES

June Anson, Martha Bramlett, Margaret Ann Boone, Sue Burress, Iris Boone, Betty Campbell, Betty Brown Campbell, Evelyn Chapman, Lula Cross Chapman, Delores Chelf, Anne Churchman, Maria Cushman, Jo Anne Frazier, Virginia Garst, Peggy Gobby, Betty Goodwin, Ellen Goodwin, Nancy Harveycutter, Jo Ann Haupt, Judy Holliday, Alice Hudgins, Joan Johnston, June Frazier, Martha Kime, Joan Kinzer, Harriet Minichan, Sarah Ann Missimer, Barbara Norris, Sally Perkins, Doris Price, Joyce Price, Elaine Ramsey, Loretta Rogers, Jane Scott, Patty Smiley, Christine Smith, Sally Smith, Cammie Spotts, Nell Starkey, Jean Thomas, Betty Lou Wood, Marjorie Woods, Marion Wondree, Virginia Webber.

MEMBERS OF THE SENIOR GIRL RESERVES

Martha Aldhizer, Juanita Aldridge, Ann Bishop, Minnie Lee Bowman, Mary Holmes Brand, Barbara Campbell, Dixie Carter, Hilda Carter, Mary M. Cornett, Betty Crawford, Vivian Cruff, Martha Dame, Jeanne Dawson, Betty Dean, Peggy Lou DeHart, Frances Dyer, Jo Ann Foster, Jean Francisco, Joyce Frazier, Joyce Galbraith, Betty Jean Garst, Doris Jean Garst, Juanita Graham, Betty Ruth Haupt, Catherine Haislip, Wilma Hodge, Jeanne Hann, Mary Ann Hubbard, Charlotte Jones, Dorothy Jones, Florence Kime, Phyllis Kingery, Dematris Kittinger, Edith LaBrie, Dorothy Layman, Lida Lindsey, Cecilia Lucas, Betty Marlowe, Marilyn Ann Marr, Betsy McDaniel, Lou Messick, Joyce Missimer, Joyce Mounts, Carol Murray, Shirlie Musgrove, Mary Ellen Parker, Virginia Patterson, Betty Phillips, Wilma Philpott, Madeline Price, Martha Price, Barbara Rakes, Mildred Reynolds, Mary Rhodes, Dotty Robertson, Mary Saul, Thelma Shank, Jackie Sharpe, Betty Jean Smith, Mary Ann Smith, Magdaline Swecker, Peggy Taliaferro, Charlotte Taylor, Doris Jean Vest, Jean Vaughn, Mary Walthall, Frances Weeks, Esther Wiggington, Loretta Wirt, Nancy Zehmer, Virginia Cash.

Sports Club

Harriette Rowell.....*President*
Mary Rhodes.....*Vice President*
Loretta Wirt.....*Secretary*
Mildred Reynolds.....*Treasurer*
Mary F. Parris.....*Sergeant at Arms*
Miss Joanne Larson.....*Faculty Advisor*

Best wishes and lots of luck to a swell person
Frankie Bishop

Due to the growing interest in girls' athletics, a Girls Sports Club was organzied this year.

The meetings are held on the first and third Mondays of every month with a business meeting being every other Monday.

To become a member, a girl must have an interest in sports and to remain a member she must earn 75 points a year attained by taking part in after-school sports.

The year's activities for the club includes: selling tickets for all home football and basket ball games; Christmas party for under-privileged children of Salem; Thanksgiving dance in gym for Andrew Lewis students; play day with Jefferson, William Byrd and William Fleming girls; barn dance for members only; afternoon of bowling; individual sports; a week of being a Valentine Heart sister to another club member; and social meetings.

Annette Auvil, Frankie Bishop, Jane Black, Joan Black, Christine Branch, Juanita Butt, Bette Charlton, Anita Colley, Jean Combs, June Crosswhite, Mary Lou Crosswhite, Vivian Cruff, Charlotte Driscoll, Peggy Francisco, Doris Godsey, Louise Gallion, Lillie Grubb, Regina Garnett, Lucy Humphries, Christine Light, Betty Lou Lindamood, Frances, Mutter, Mildred Nettles, Mary O'Beirne, Hazel O'Beirne, Mary Frances Parris, Francis Poff, Madeline Price, Peggy Ragland, Harriett Reynolds, Mildred Reynolds, Mary Rhodes, Doris Roop, June Ross, Harriette Rowell, Gladys Sherrard, Dorothy Stuart, Sally Bill Speck, Dora Lee Sturgill, Jeanette Watson, Ann Watson, Winnie Willis, Loretta Wirt, Francis Flannagan, June Boitnott, Margaret McCraig, Gladys Rubards.

Hi-Y Club

Peyton Shaner.....*President*
Thomas Tobey.....*Vice President*
Joe Ray Burnett.....*Secretary*
Craig Sluss.....*Treasurer*
Mr. H. F. Garner.....*Faculty Sponsor*

The Hi-Y Creed—To create, maintain, and extend, throughout the school and community, high standards of Christian character.

This year the Hi-Y has a roster of 30 members. The club is proud of the fact that it includes in its membership boys from all the strata of school life, thus maintaining a varied group.

The Hi-Y sponsored the collection of Christmas baskets, cooperated with the social committee in surveys, sponsored a clean-up campaign in an attempt to replace the monitor system, again took over the raising and lowering of the flag, and sponsored both public and private social functions during the year.

Carl Bain, David Brown, Joe Brogan, Richard Bunting, Lyle Burson, Joe Ray Burnett, Glenn Draper, Gerald Field, Keith Edmunds, Alwood Gallion, Graydon Graham, Carl Graham, Tommy Harris, Boyd Harrison, Donald Keith, David McClung, Peyton Shaner, Homer Showalter, Craig Sluss Courtland Spotts, Emory Thurman, Thomas Tobey, Harold Perdue, Gene Walthall, Julius Walthall, Buddy Walker, Ballard Wood, Donald Young, James Harris, Trubie Graham.

Sodalitas Latina

JOE BROGAN—Pontifex Maximus . . . . . *President*

GWENDOLINE JOHNSON—Tribune . . . . . *Vice President*

ERNEST OBENSHAIN—Proctor
DICKIE BUNTING—Censor } . . . . . *Secretary*

FRANK SHELOR—Quaestor . . . . . *Treasurer*

LUCY HUMPHREYS—Aedile
JOAN BLACK—Plebeian Consul
ANNE WATSON—Patrician Consul } *Program Committee*

Richard Bain, Anne Clayton, Doris Driscoll, Reta Friend, Theresa Friend, Paul Grubb, Sylvia Holliday, John James, Charlotte Jones, Marilyn Marr, Danny Mowles, David McClung, Phyllis Peterson, William Robertson, John Shank, Harry Slough, Cameron Spotts, Lawson Stacy, Julius Wathall, Charlie Webber, Ballard Wood, Bruce Wygal, Donald Young, Joan Black, Sarah Bowles, Betty Broughman, Betty Brown, Mary Ann Campbell, Eveyln Copenhaver, Gwendolyn Craig, Doris Jean Garst, Charles Dorsey, Glenn Draper, Allen Du Bose, Wilma Edwards, Shirley Godsey, James Harris, Melvin Hollandsworth, Keith Jeffreys, Robert Jeffreys, James Kinzie, Audrey McDaniel, David Minichan, Page Nelson, Ernest Obenshain, Mary Ellen Parker, Mabel Philpott, Paxton Prufer, Helen Shilling, Jean Stanford, Sally Smith, Thomas Tobey, Velda Vaughan, Grace Wade, Buddy Walker, Teddy Watson Annette Auvil, Kathleen Cain, Mareta Cook, Katherine Copenhaver, Peggy DeHart, D. P. Denison, Scott Doyle Ann Draper, Gerald Field, Evelyn Garnett, Dorothy Glotzer, John Green, Catherine Horne, John Hudgens, Jane Jamison, Dematris Kittinger, Betsy McDaniel, Shirlie Musgrove, James Peters, Alfred Powell, Martha Price, Dorothy Robertson, Randolph Sink, Harry Sloan, Betty Jean Smith, Mary Ann Smith, Ralph Walker, Jean Walthall, Winnie Willis, Sally Perkins.

Martha Aldhizer, Marjorie Andrews, H. E. Beatty, Rebeth Bess, Jane Black, Jean Black, Inez Bowen, Eileen Bowman, Joe Brogan, Dickie Bunting, James Butt, Barbara Campbell, Allen Chappell, Bette Charlton, Anita Colley, Doris Crouch, June Day, Tommy Engleby, Kitty Frances, Joyce Galbraith, Doris Godsey, Colleen Grubb, Jeannette Hamlett, Jeanne Hann, Wilma Hodge, Virginia Howery, Mary Ann Hubbard, Bessy Hudgins, Lucy Humphreys Sarah Jamison, Aurelia Jewell, Gewndolyn Johnson, Dorothy Layman, Betty Lou Lindamood, Lida Lindsey, Eddie Magruder, Betty Masters, Templeton Norris, Peggy Ragland, Beverly Rakes, Bettie Robertson, Brewster Robertson, Frank Robertson, Harriette Rowell, Susie Rudisill, Geraldine Rushing, Katherine Schilling, Mary C Sellers, Peyton Shaner, Jackie Sharpe, Frank Shelor, Billy Sigmon, Shirley Sink, Charles Sisler, Craig Sluss, Martin Spangler, Courtland Spotts, Evelyn Stanford, Robert Stiff, Magdalene Swecker, Wanda Sweeney, Maxine Tatum, Patricia Wallace, Mary Beth Walthall, Anne Watson, Frances Weeks, Wilma Willis, Loretta Wirt, Jill Wood, Roland Woodward.

F. F. A.

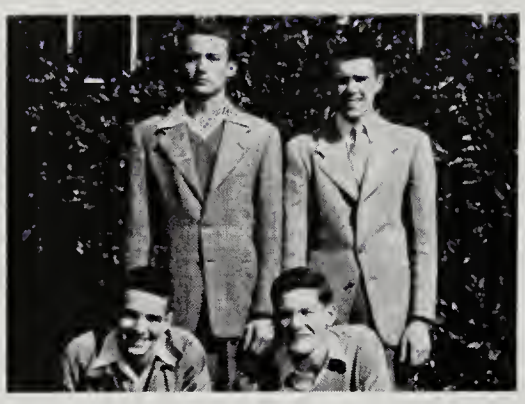

Gordon Cromer ..... *President*
H. R. Davis ..... *Vice President*
Kermit (Abe) Morris ..... *Secretary*
Ira Feazell ..... *Treasurer*
George Graybill ..... *Reporter*
Bobby Hall ..... *Watch Dog*
Mr. James E. Peters ..... *Faculty Advisor*

The Andrew Lewis chapter of Future Farmers of America has more than doubled its enrollment in the last year under the supervision of Mr. J. E. Peters who replaced Mr. E. A. Harding.

The chapter joined the Painter Federation and William Goodykoontz was elected reporter of the Federation for '44-'45. The 55 members, 32 of which are Greenhands (new members) have been active in beautifying the lawn and taking care of the shrubbery around the school. An F. F. A. basket ball team was organized to play other F. F. A. chapters.

MEMBERS OF THE F. F. A.

Lyle Arthur, David Brown, Joe Ray Burnett, Gordon Cromer, H. R. Davis, Ira Feazell, William Goodykoontz, George Graybill, Arthur Haislip, Bobby Hall, Jack Hardy, Carlos Hart, Ralph Hart, Ralph Henry, William Kinsey, Richard Little, Hunter Miller, Kermit Morris, Roy Nienke, Bobby Spencer, Leonard Thomas, Roy Thomas, Ray Wilbourne, Eugene Brogan, Eugene Burford, George Butler, William Campbell, Jackson Crawford, Harlan Eller, Henry Faith, Harley Ferris, Gerald Field, Francis Gentry, William Gore, Douglas Gott, Madison Grisso, William Grubb, Posie Hall, Richard Hall, Curtis Hardy, Lloyd Hinchee, Mark Hurt, Sanford Long, Fred Moore, Aubrey Plunkett, William Ramsey, Ord Reed, Daniel Ridgeway, Thurman Shelton, Homer Showalter, George St. John, Harry Terry, Bobby Turner, Charles Verna, Allison Weaver.

Beta Club

Bill Colony ..... *President*
Joe Brogan ..... *Vice President*
Mary Frances Parris ..... *Secretary*
Bill Shaw ..... *Treasurer*
Mrs. L. G. Pedigo ..... *Faculty Advisor*

The purpose of the Beta Club is to encourage effort, to promote character, to stimulate achievement, to cultivate leadership qualities, and to encourage and assist students to continue their education after high school graduation.

The Andrew Lewis Beta Club was organized in the fall of 1936, with a membership of twenty-six. Today, the total membership is thirty-one with twenty-five others who will become members this spring. Of the total membership in nine years, only 64 out of a total of 279 were boys.

This club is an important factor in the life of Andrew Lewis High School as it encourages scholarship, leadership and develops the highest type of character.

This pledge, which each member makes his aim, explains the real meaning of the Beta Club.

"I solemnly declare that I shall always strive to hold fast to the principles of honesty; to cultivate in my life and conduct the principles which The National Beta Club is organized to encourage. I further pledge myself to cooperate with the members of this club in the promotion of a sense of individual responsibility to our school, community, state and nation; to make right the master of might; and to consecrate our fellowship to mutual helpfulness and to the betterment of our fellow students."

To become a member of this great organization is not simply to join another club. It means that a person has earned by faithful work and acceptable behavior—the honor of being among the leaders in this school. It means also that he is a member of the larger group of young Americans in fifteen states organized for the encouragement of scholarship and the development of good citizenship.

THE MEMBERS OF THE BETA CLUB

Myra Phlegar, Rae Carpenter, Mary Frances Parris, Virginia Lawson, Roland Woodward, Sarah Jamison, John Scruggs, Eunice Caldwell, Edward Magruder, Peyton Shaner, Billy Shaw, William Colony, Roscoe Kirby, Juanita Divers, Joyce Galbraith, Magdaline Swecker, Lucy Humphreys, Colleen Grubb, Peggy Ragland, Veta Bowling, Jackie Sharpe, Jean Black, Jane Black, Ada Mae Stump, Allen Chappell, Harriette Rowell, Martin Spangler, Anne Watson, Barbara Ann Campbell, Joe Brogan, Betty Lou Lindamood.

STUDENTS WHO BECAME MEMBERS AFTER PICTURE WAS TAKEN

Bessie Hudgens, Frank Robertson, Templeton Norris, Doris Crouch, Inez Bowen, Kitty Francis, June Day, Jeanne Hann, Mary Ann Smith, Gwendolyn Johnson, Betsy McDaniel, Wanda Sweeney, Katherine Copenhaver, Bobby Greer, Joan Black, Walter Moses, Charlotte Jones, Darline Jennings, Vivian Hart, James Peters, Harriett Wood, Doris Jean Garst, Claudine Conner, Catherine Horne, Marilyn Ann Marr.

The Band

L. Christensen.....*Director*

Florence Kime
Betty Catherine Sowers } .....*Majorettes*
Mary Frances Parris

The Andrew Lewis Band, under the direction of Mr. L. Christensen, has been very active this year. Although school did not open until late September, the band managed to play for some of the football games. It also played for two assembly programs, and in the spring it will give a concert as has been the custom for several years.

Any student who is willing to study and is interested in music may become a member.

The band is a very imporant part of school life as it brings pleasure and satisfaction to all school activities.

THE BAND MEMBERS

Jane Black, Jean Black, Joan Black, Almeta Bohon, Max Brown, Johnsie Canup, Johnny Carpenter, David Cecil, Andrew Chapman, Vincent Clinevelle, Bobby Coffer, Bernice Coffey, Norma Cundiff, Lynn Deyerle, Hugh Downing, Glenn Draper, Geneva Duncan, Theresa Friend, Virginia Faye Garnett, Irwing Gladden, Melvin Good, Laura Graham, Madison Frisso, Boyd Harrison, Edith Hayden, Lois Hayden, Charles Hood, Mildred Hoover, John Hudgens, Paul Hudgins, Joan Johnston, Dematris Kittinger, Edith Lagerholm, Dean Lloyd, Mary Ann Matheny, Edward McDaniel, Charles Missimer, Mary Frances Parris, Billy, Poff, Juanita Poff, Sue Poff, Virginia Rushing, Hazeltine Saul, Jackie Sharpe, Marden Sewell, Betty Sowers, Magdalene Swecker, Peggy Taliaferro, Daisy Taltaferro, Buddy Walker, Gene Walthall, Julius Walthall.

Choral Club

Myra J. Phlegar.....*President*
Betty Crawford.....*Vice President*
Mary Rhodes.....*Secretary*
Betty Sowers.....*Treasurer*
Mary M. Cornett, Betty Ruth Haupt.....*Librarians*
Mrs. Nelle H. Peery.....*Director*

The Andrew Lewis Choral Club is composed of 60 members, receiving credit for their activities in the Music Department, under the capable leadership of Mrs. Nelle H. Peery. The Choir furnished music for religious assemblies and the Christmas play. In addition to this, a special Thanksgiving program was given.

As the Pioneer goes to press the class is working on the operetta, "Bon Voyage," and has plans for a Sacred Concert. As usual the class will furnish music for graduation exercises.

THE STUDENTS ENROLLED IN THE CHORAL CLUB

Eileen Bowman, Vivian Broughman, Rebeth Bess, Jane Black, Jean Black, Joan Black, Johnsie Canup, Mary Ann Campbell, Betty Crawford, Mary Margaret Cornett, Virginia Cash, Inez Dewease, June Gore, Juanita Graham, Jeanne Hann, Betty Ruth Haupt, Helen Hensley, Beverly Jamison, Evelyn Jamison, Charlotte Jones, Jean Ludwick, Wanona Maddox, Joyce Mounts, Betsy McDaniel, Betty Phillips, Myra Jane Phlegar, Mary Rhodes, Mary Saul, Betty Sowers, Mary Ann Smith, Elizabeth Snapp, Magdalene Swecher, Charlotte Taylor, Betty Tingler, Phyllis Underwood, Anne Watson, Margaret Williams, Lorraine Wimmer, Nancy Zehemer, Annette Auvil, Lula Cross Chapman, Ella Mae Draper, Anna Dodson, Kitty Francis, Doris Jean Garst, June Lynch, Shirley Musgrove, Mary O'Beirne, Barbara Rakes, Mary Catherine Sellers, Lorene Wygal, Jeanne Francisco, Joyce Frazier, Ann Bishop, Betty Marlowe, Juanita Divers, Dematris Kittinger, Richard Bain, Howard Brown, Allen Chappell, Gene Draper, Glenn Draper, Scott Doyle, Harlan Eller, Hanoey Switzer, Thomas Tobey, Jean Walthall, Julius Walthall, George Adams, Craig Sluss, Horace Barnett.

N. F. L.

Roland Woodward.....*President*
Mary F. Parris.....*Vice President*
Hugh Brand.....*Secretary-Treasurer*

N. F. L.

No—not National Federation of Labor, but National Forensic League! !

ACTIVITIES?

Speeches galore—humorous, poetical, patriotic, oratorical, and dramatic!

PROGRAMS AND CONTESTS?

Assembly, American Legion, Kiwanis and district and state contests in reading, speaking, and spelling!

TRIPS

One memorable trip to Asheville, N. C. Occasion: the District Student Congress. Highlights: Barbara Campbell's hat wandering about at the bus station alone—Joe Ray Burnett and Roland Woodward eating two dozen sandwiches without stopping. (Result—Roland's appendectomy?)—Mary Frances Parris rescuing Mrs. Strickler's hat from a gorge knee deep in snow—Grand Finale: Snow and more snow and the train trip home.

N. F. L. MEMBERS

Roland Woodward, Mary Frances Parris, Hugh Brand, Charles David Deyerle, Joe Ray Burnette, Barbara Ann Campbell, Joyce Galbraith, Barbara Rakes.

Library Club

JEAN COMBS . . . . . *President*
JO ANN HUFF . . . . . *Vice President*
DORA LEE STURGILL . . . . . *Secretary-Treasurer*
JUANITA BUTT . . . . . *Publicity Chairman*
MRS. ADELLE M. BENNETT . . . . . *Librarian*

THE LIBRARY STAFF

The Library Staff consists of twenty-one girls who devote one hour each day to the library. They perform all routine desk duties, e. g., stamping and filing passes, carding books, putting books on the shelves, typing, and minor mending. They are not paid for the work, but they receive an extra-curricula credit on their report cards. The library could not remain open from 8:30 a. m. to 4:00 p. m., without the assistance of these students.

Most of the girls who work in the library belong to the Library Club which meets after school on alternate Tuesdays. The programs vary from the literary to bowling.

LIBRARY STAFF

*Frankie Bishop; Juanita Butt; *Jean Combs; Shirley Cook, First Semester; Evelyn Copenhaver, First Semester; *Mary Lou Crosswhite; *Doris Crotts; *Peggy Francisco; *June Frazier; *Louise Gallion; *Regina Garnett; Catherine Haislip; Virginia Likens, Second Semester; La Verne Deyerle, Second Semester; Elva Lavender, Second Semester; Frances Dyer, Second Semester; *Jo Ann Huff; Christine Light; *Gertrude Lynch; Marilyn Marr, First Semester; *Joyce Mounts; *Mary Saul; *Dora Lee Sturgill; Phyllis Underwood; Peggy Wintermeyer.*

Those with asterisk are members of the Club.

Home Economics Club

Presidents

Edna Turner — Marjorie Cooper
Shirley Minnix — Florence Kime
Maureen Wood

Under the excellent supervision of Mrs. Betty Kyle and Mrs. Elizabeth R. Jamison, the Home Economics Club was reorganized in December, 1944, after being inactive for two years.

Our general objectives center around services to the improvement of our community, school, and ourselves.

Due to the lack of time the meetings are held during the regular class periods.

FIRST YEAR STUDENTS

Sara Bowles; Mary Holmes Brand; Mary Collins; Dorothy Cregger; Jeanne Dawson, Vice President; Ella Mae Goodbar; Darline Jennings; Sara Jett; Edith Lagerholm; Virginia Likens; Betty Lou Lindamood; Helen Martin; Mary Anne Matheny; Helen Maxey, Secretary-Treasurer; Jean Old; Aileen Poff; Frances Poff; Estelle Porter; Rubye Ross; Christine Simpson; Velda Vaughn; Peggy Wells; Margaret Williams; Lorraine Wimmer; Ruth Brizendine; Christine Shepherd; Lois Agee; Juanita Aldridge, Vice President; Martha Bennett; Betty Bowling; Inez Bowen; Kathleen Cain; Lois Caldwell; Beulah Conner; Dorothy Cundiff, Secretary-Treasurer; Josephine Firebaugh; Will s Brice; Virginia Hardie; Marchita Harris; Phyllis Higgs; Betty Hill; Frances Hill; Esther Hodges; Catherine Horne; Bessie Hudgins; Shirley Jennings; June Lynch; Mabel Philpott; Dorothy Stewart; Maxie Tatum; Jean Williams.

SECOND YEAR STUDENTS

Beatrice Barbour, Minnie Lee Bowman, Dixie Carter, Alzada Cook, Anna Dodson, Jean Etter, Joyce Frazier, Lillie May Grubb, Beverly Jamison, Phyllis Kingery, Lou Messick, Martha Price, Beverly Rakes, Emily Scott, Hazel Young, Mary Rhodes, Juanita Tyree, Sylvia Board, Rhoda Bowers, Eunice Caldwell, Frances Crotts, June Crosswhite, Betty Dean, Thlema Eaken, Mary Epperly, Alene Garst, Alma Gibson, Dorothy Glotzer, Betty Grossman, Jo Ann Huff, Helen Marie Hensley, Margie Mills, Dorothy Robertson, Katherine Shilling, Martha Wright, Violet Collins, Betty Sowers, Sarah Sox, Betty Tingler, Mary Walthall, Betty Westwood, Esther Wiggington, Phyllis Wise, Virginia Cash, Nadine Childress, Doris Craig, Vivian Cruff, Christine Davis, Lois Hayden, Helen Kelly, Virginia Lawson, Joyce Missimer, Phyllis Peterson.

Office Practice

Alene Reese.....*President*
Vera Martin.....*Vice President*
Edith McFadden.....*Secretary*
Jean Ludwick.....*Treasurer*
Barbara Rakes.....*Program Chairman*
Beulah Jones.....*Faculty Advisor*

Whatever you want from a five-cent pencil to an interview with the principal—it's the job of the office practice students. Records, bulletins, phone calls, reports—all these must have attention and you'll find the office students right on the job. Under the supervision of Miss Hester Lee Howell, the school secretary, and Miss Beulah Jones, commercial instructor, the office students help to keep things running smoothly. These students are learning how to work with others so they will be better prepared to meet the public when their high school days are over.

The Office Practice Club meets weekly for the purpose of discussing problems related to business. Each member spends one hour daily in the school office applying principles learned from discussions in the club meetings. In spite of glares and stares, the girls like their job and they like you.

The club members have spent extra hours preparing programs for the enjoyment of the school. One that all will remember was "The Faculty Album;" another, the radio program on "Will I Have a Job After the War?"

The members of the Office Practice Club wish to express their appreciation to the faculty and students for their splendid cooperation during the past year.

MEMBERS

Pauline Conner, Dorothy Cregger, Joyce Deyerle, Jean Ludwick, Maxine Manning, Vera Martin, Edith McFadden, Virginia Patterson, Barbara Rakes, Alene Reese.

1—*Danger! Soft shoulders!* 2—*Junior boy-girl game.* 3—*After the game.* 4—*Ping-pong in the vestibule.* 5—*Swing it!* 6—*Coaches at Danville.* 7—*Miss Larson, girls' coach.* 8—*Homer!* 9—*Vigorous exercise for physical education class.* 10—*Cheerleader practice.* 11—*Don't trip, Miss Larson.* 12—*Jefferson game.* 13—*On to the game.* 14—*Senior boy-girl game.* 15—*Following the team.* 16—*Bloomer boys.* 17—*Boys' gym.* 18—*Salem's got the ball!* 19—*Ready for next year?* 20—*Volley ball.* 21—*Magician on the loose.* 22—*The Holler-Girls*

ATHLETICS

Frank Shelor Guy Spruhan

FOOTBALL

The Andrew Lewis Football Team of 1944, although not equal to some of the powerful Salem teams of the past, gave a good account of itself during the season. Coach Guy H. Spruhan, in his first year at Salem for many years, with the assistance of Jim Peters, a member of the Lewis faculty, turned out a fighting team that never knew when to die.

Although greatly handicapped by lack of experience and reserves, the Wolverines knew how to take it and come back fighting. This, they proved many times during the season for "Lady Luck" never smiled toward Salem.

The lack of experience was not too greatly shown by the first team as most of them had played the year before but there were hardly any experienced players among the few Salem reserves. And in a close, hard-fought game, this lack really showed. Salem and the nearby parts of the county really need a sandlot football program to compete with the other class A schools of the state.

The Wolverines won victories over the other two county schools—William Byrd and William Fleming, and E. C. Glass of Lynchburg but lost to Portsmouth, Roanoke, and Danville. Two games—Christiansburg and Charlottesville, were called off because of rain and bad playing conditions.

FOOTBALL

Despite all these difficulties and bad breaks, the team, led by Co-Captains Guy Spruhan, Jr., and Frank Shelor, worked hard, learned a great deal, and played good ball. The Co-Captains were both selected as City-County All Stars, and Andrew Lewis can well be proud of them and all the rest of the Wolverines.

Andrew Lewis 19—William Byrd 13

The Wolverines opened their 1944 season with a win over a scrappy but outplayed Vinton team. Spruhan scored twice for Salem, and Thomas plunged for the third touchdown. Although Byrd gave Salem a scare with their two touchdowns, the actual game was clearly a victory for Andrew Lewis.

Andrew Lewis 16—William Fleming 7

The game started off just as the previous one with Salem marching for a touchdown by Spruhan early in the game; but Fleming came back and fought Salem to a standstill during the second and third quarters. Lewis began clicking again late in the game, but time ran out. Guy Spruhan's extra point and the defensive play of Shelor and Kinsey were the leading factors in this victory for Andrew Lewis.

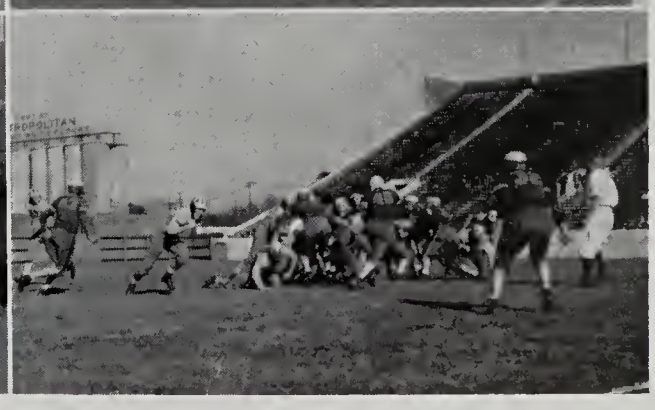

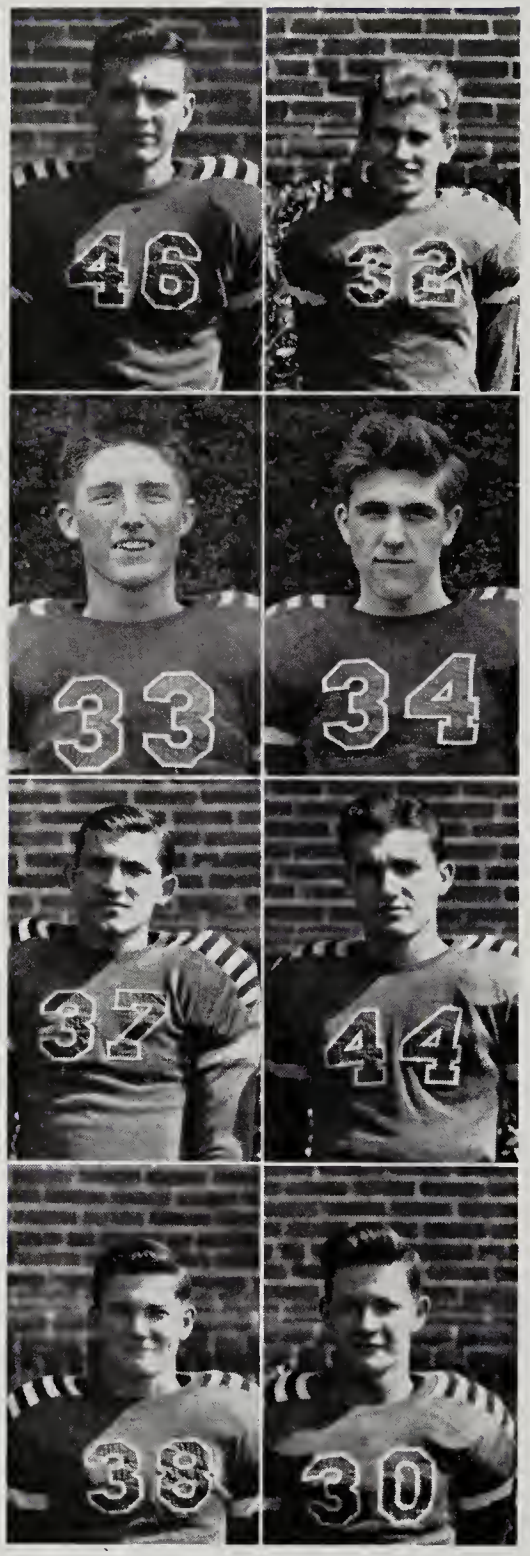

Football Season

Andrew Lewis 0—Portsmouth 6

When the Wolverines went on the Portsmouth field for this game, they were clearly the underdogs; but when they came off, they had won a moral victory. Most of the playing was in midfield or better, and several times Salem drove deep into Woodrow Wilson territory only to lose the ball on downs or pass interceptions. Portsmouth scored in the first half on a series of long runs; but after this, the game turned into a defensive battle. The entire team, especially Dave Miller and Spruhan looked great during this game which was easily the hardest fought and best game Salem played all year.

Andrew Lewis 7—Jefferson 21

The score of this game tells the story. Salem fought hard, but Roanoke's power and reserves were too much for the Wolverines. Andrew Lewis used all their plays and ability but could only score on a screen pass from Guy Spruhan to Bill Shaw, who ran about fifty yards for the touchdown. Salem completed some other nice passes but could not threaten Jefferson too seriously while sheer magician manpower rolled to three touchdowns. Andrew Lewis played good ball, but it was the same old story of too much Roanoke experience and reserve strength for the Wolverines.

Guy Spruhan *Back*	Ira Feazell *Tackle*	Bill Kinzie *Tackle*	H. R. Davis *Guard*
Bill Shaw *Back*	George Graybill *Guard*	Frank Shelor *End*	Dick Little *Center*

Football Season

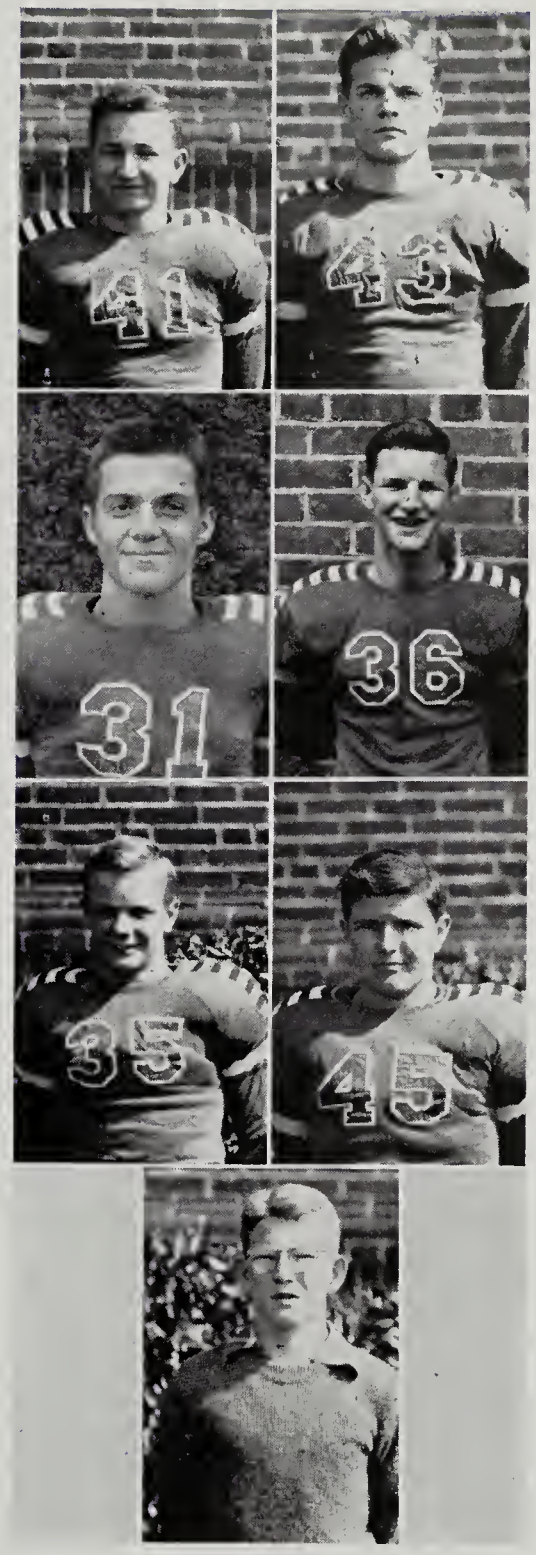

Andrew Lewis 25—Lynchburg 8

After their two defeats, the Wolverines came back and easily defeated a heavy Lynchburg team. Dave Miller scored two touchdowns—one on a pass and the other on an end-around play. Frank Shelor scored on another end-around, and Guy Spruhan ran the fourth touchdown over. Lynchburg scored on a long pass and a safety but were never really in the game as the Lewis line was vastly superior to the Hilltoppers.

Andrew Lewis 0—Danville 14

This was another close, hard-fought game. George Washington, who tied for the State Championship, scored one touchdown in each half while Salem's greatest threat was in the second quarter. They drove deep into Danville territory, but a pass interception, as the half was ending, stopped the Wolverines. This was the last game at Andrew Lewis for about twelve of the players. Although they would have liked to win, they had nothing to be ashamed of in the outcome.

Leonard Thomas
Back

David Brown
Guard

Dickie Bunting
Back

David Miller
End

Ray Wilbourne
Back

Horace Barnett
Center

"Duck" Keith
Manager

Basket Ball

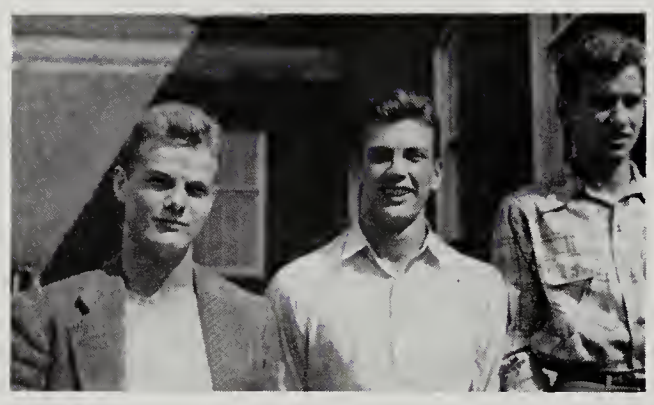

"Ty" Miller "Gus" Spruhan "Beetle" Shaw

The 1945 Basket Ball season was the most successful one a Salem team has had in many years. Andrew Lewis won twelve games and lost only three during the regular season but were defeated in the state Class A semi-finals at Alexandria—35-30. The other losses were to Army reservists at V. M. I., George Washington High of Danville, and Thomas Jefferson of Richmond. However, all of these losses were away from home and each of these teams was soundly defeated in Salem.

Led in scoring by Dave Miller with 273 points and Guy Spruhan with 227, the high scoring Wolverines, who set a new Salem record with 602 points, won both the Class A Western District and the Roanoke City-County Championships. The only loss in district games was a very close 36-35 defeat in Danville. However, the Danville team was easily beaten in a return game 62-44 while both Roanoke and Lynchburg were defeated twice. The City-County Championship was easier to win as Jefferson was defeated twice, and William Byrd and William Fleming were both easy prey for the high-stepping Wolverines. In the game at Vinton, Andrew Lewis had a field day and ran up their largest score of the season, winning 72-19.

The climax of the season was the second Roanoke game which decided the District Championship. Before the largest crowd ever to see a game in the Lewis gym, the Wolverines defeated the Jeffs 45-30 and proved that their previous victory in Roanoke had not been a mistake.

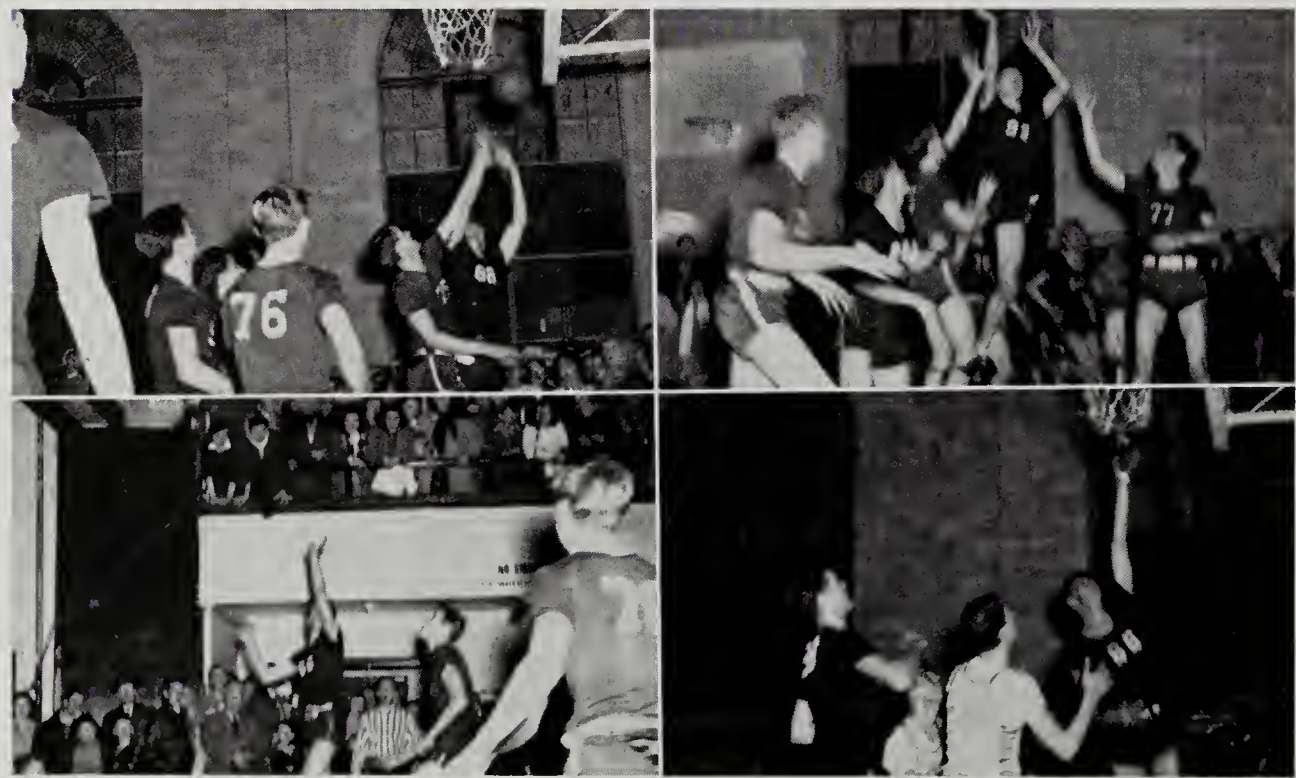

The Season

David Miller, Guy Spruhan, and Bill Shaw, all of whom had played at least two previous seasons, alternated as game Captains throughout the season. The other two members of the starting five were George Graybill and Frank Shelor, both of whom had won letters the previous year. The only other members of Coach Spruhan's unusually small squad were Charlie Webber and Dickie Bunting.

SEASONS RECORD

Andrew Lewis.....66—Alumni.....28
Andrew Lewis.....56—William Byrd.....23
Andrew Lewis.....27—Thomas Jefferson.....19
Andrew Lewis.....42—V. M. I.-A. S. U.....34
Andrew Lewis.....42—William Fleming.....21
Andrew Lewis.....46—Lynchburg.....25
Andrew Lewis.....31—V. M. I.-A. S. U.....34
Andrew Lewis.....35—Danville.....36
Andrew Lewis.....31—Jefferson.....19
Andrew Lewis.....72—William Byrd.....19
Andrew Lewis.....29—Lynchburg.....21
Andrew Lewis.....40—Thomas Jefferson.....56
Andrew Lewis.....48—William Fleming.....25
Andrew Lewis.....62—Danville.....44
Andrew Lewis.....45—Jefferson.....30

Guy Spruhan
Forward

Frank Shelor
Guard

David Miller
Center

George Graybill
Forward

Bill Shaw
Guard

Charlie Webber
Guard

Dickie Bunting
Forward

Boys - I have
really enjoyed
knowing and
being able to be
with you this
year - to a
swell guy I
wish you all
of the luck in
the world -
Dick

Girls' Physical Education

I wish
Lots of Luck
in the future.
But with your
personality you
won't need it.
Jeanette
Watson

GIRLS' BASKET BALL

FRONT ROW, LEFT TO RIGHT: *Patricia Smiley, Harriet Reynolds, Eleanor Rierson, Wilma Willis, Rowena Murphy, Winnie Willis, Joyce Frazier, Lillie Grubb, Mary Margaret Cornett, Mary Rhodes, Betty Ruth Haupt, Betty Crawford, Vivian Cruff, Madeline Price, Mildred Nettles, Doris Godsey, Susie Rudisill, Dora Lee Sturgill, Jeanette Watson, Alice Hudgins.*

SECOND ROW, LEFT TO RIGHT: *Betty Viar, Frances Tyree, Ruby Poff, Jeannine Epperly, Lucy Humphries, Dorothy Stewart, Christine Light, Jean Black, Jane Black, Hazel O'Bierne, Ann Watson, Harriet Rowell, Anita Colley, June Ross, Betty Charlton, Jean Combs, Regina Garnett, Juanita Butts, Christine Branch.*

THIRD ROW, LEFT TO RIGHT: *Louise Gallion, Gladys Sherrard, Margaret Sutphin, Peggy Francisco, Frankie Bishop, Clara Deaton, June Crosswhite, Katherine Copenhaver, Frances Poff, Wilma Philpot, Sally Belle Speck, Sarah Bowles, Joan Black, Doris Roop, Jean Boitnott.*

FOURTH ROW, LEFT TO RIGHT: *Frances Flannagan, Catherine Viar, Charlotte Driscoll, Gladys Richards, Wilma Smith, Edith Hayden, June Frazier, Shirley Godsey, Doris Driscoll, Mary O'Bierne, Wanda Sweeney, Vivian Hart, Annette Auvil.*

GIRLS' SOFTBALL

FRONT ROW, LEFT TO RIGHT: *Jackie Sharpe, Jeannine Epperly, Wilma Willis, Winnie Willis, Joyce Frazier, Lillie Grubb, Mary Rhodes, Vivian Cruff, Madeline Price, Mildred Nettles, Anita Colley, Mary O'Bierne, Regina Garnett, Jean Combs, Susie Rudisill, Dora Lee Sturgill.*

SECOND ROW, LEFT TO RIGHT: *Jean Black, Jane Black, Dorothy Laymon, Doris Roop, Dorothy Stewart, Christine Light, Hazel O'Bierne, Ann Watson, Harriet Rowell, Sally Belle Speck, Doris Driscoll, June Ross, Charlotte Driscoll, Gladys Sherrard.*

THIRD ROW, LEFT TO RIGHT: *Katherine Copenhaver, Frankie Bishop, Peggy Francisco, Frances Poff, Wilma Philpot, Alene Poff, Sarah Bowles, Theresa Friend, Jeanette Watson, Joan Black.*

FOURTH ROW, LEFT TO RIGHT: *Esther Hodges, Ruth Frady, Louise Gallion, Juanita Butts.*

Girls' Sports

BASKET BALL

Basket Ball is the favorite sport among the girls of Andrew Lewis High School. Enough girls have entered after-school basket ball to form 10 teams with the teams being determined by the classifications in school. The winning team will either play the faculty or be given a special privilege. The junior team won this honor by defeating the senior team.

SOFTBALL

"Please let me play softball," is a very familiar saying heard by Miss Larson. A great many girls show interest in this sport helping to create keen competition.

TENNIS

A single's and double's tournament was scheduled for this spring. June Crosswhite and Doris Lee Howell won first and second places.

PING-PONG

This game is enjoyed by many of the girls here at school on rainy days when physical education is carried on in the auditorium.

CHEER LEADERS

Jo Ann Foster, Betty Ruth Haupt, Mary Margaret Cornett, Betty Crawford, Minnie Lee Bowman, Dixie Carter, Bobby Caudle, Paul Grubb.

GENEVA MCKINNEY.....*Leader*
(NOT PICTURED)

The Season

GIRLS' PHYSICAL EDUCATION

It is the purpose of the girls' Physical Education Department to develop poise, to set up ideals, attitudes, habits and standards of living which will be beneficial to students as individuals and leaders.

In the classes which average eighty girls, and in the after-school sports in which many girls participate, are brought out the lesson of cooperation, development of a sense of leadership, and the lesson of sportsmanship. They are all valuable traits to carry through life, for they enable individuals to enjoy life within themselves and to enjoy life through virtue of getting along with other people.

Let us not forget that a very important fact in physical education is coordination of movement and rhythm of activity result in a physically adjusted girl.

Physical education is a very great influence on the development of the "whole person."

JONANNE LARSON

BOYS' PHYSICAL EDUCATION

This year's Physical Education program is being carried on as well as possible considering the handicap under which we are working. Since we lack the proper equipment for and intensive course in Physical Education, the present program is intended to give both work and play to the students for one hour each day. It is believed that this system assists also in developing coordination and teamwork.

Now is the time to make plans for a postwar system which would allow enough room for a thousand students to take gym inside one hour each day, since the problem is a big one and will require a lot of study and work to complete satisfactorily.

COACH SPRUHAN

ADVERTISEMENTS

BOYLE-SWECKER TIRE COMPANY

Third Street and Church Avenue, S. W. Dial 2-3468

Roanoke, Virginia

Distributors

The General Tire Hawkinson Treads

General and Prest-O-Lite Batteries

Bear Wheel Aligning

NORMAN'S RESTAURANT

THIS IS WHERE YOU'LL FIND THE GANG

After school, after football and basket ball games or almost any time. If you can't find us in town just look in

NORMAN'S

And we'll all be there

They Serve Almost Anything the High School Crowd Can Think Up

So if you want anything delicious, just come on down and give your order

MAIN STREET SALEM, VIRGINIA

Smartwear-Irving Saks, Inc.

NO CONNECTION WITH ANY OTHER STORE

Glenn-Minnich's
Clothes for Young Men and Men Who Stay Young
108 WEST CAMPBELL AVENUE
ROANOKE, VIRGINIA

Heironimus
CONGRATULATIONS, GRADUATES!

TIMES-WORLD CORPORATION

War or Peace

The Roanoke Times, since 1886, and The Roanoke World-News, since 1889, have been covering Roanoke and Southwestern Virginia completely with news and views of the times.

The Roanoke Times
SAYS: *"Good Morning"*

The Roanoke World-News
SAYS: *"Good Evening"*

OAK HALL

CLOTHES AND SHOES

For Men, Women, Boys and Girls

At Popular Prices

OAK HALL

"THRU-THE-BLOK"

JEFFERSON AT CAMPBELL

GRADUATION IS AN EVENT
WITH US, TOO!

It looks as if the boys should take a hint and saunter down and have a look at

FINK'S
JEWELERS

COMPLETE LINE OF WATCHES

Fink's have built a fine reputation for superior goods, so if you buy here you are assured of quality

JEWELERS AND OPTICIANS

212 South Jefferson Street Roanoke, Virginia

Fox-Hunt-Loyd
CORNER HENRY AND KIRK CLOTHING, INC. ROANOKE VIRGINIA

CLOTHES
AND
ACCESSORIES
TO SUIT
THE MAN

Carey ROCK WOOL

"BLOWN BLANKET" FORM
"There's a Great Difference"

CUNNINGHAM-LEWIS CORPORATION

625 Shenandoah Avenue, N. W.
Dial 3-0811 Roanoke, Va.

BOBBY: "What are you going to do next fall?"
DORIS: "I think I will go to

Kennett School of Commerce

in the day time. Where are you going?"
BOBBY: "I think I shall go to

Kennett's

at night as I am going to work in the day time. They have splendid courses in commercial and secretarial work, and in C. P. A. training, both for day and night students."

NELSON HARDWARE COMPANY

17-19 East Campbell Avenue

PHONE 9247 ROANOKE, VA.

Sporting Goods Department

ALL KINDS OF SPORTS EQUIPMENT

LINDSEY-ROBINSON COMPANY

Millers of

GAMBILL'S BEST FLOUR

Roanoke, Virginia

Compliments

of

SALEM CREAMERY

Phone 163 Salem, Virginia

WILEY-HALL MOTORS, Inc.

We Are Always Ready to Serve You at Any Time

YOU CAN ALWAYS GET GOOD VALUES FOR YOUR MONEY AT OUR STORE

1337 Main Street Salem, Virginia

SALEM FOUNDRY AND MACHINE WORKS

INCORPORATED

Watch out! Stop right here. This is the place to shop without a worry. They are skilled workers and if you buy machinery from

SALEM FOUNDRY

they will install it with perfection

NINTH AND COLLEGE SALEM, VIRGINIA

OLD VIRGINIA BRICK

Our school explains everything that could be said about

"OLD VIRGINIA BRICK"

It is the best in quality, quantity and price anywhere in the South

WEBBER'S PHARMACY

PRESCRIPTIONS

Purity and Accuracy

C. E. WEBBER, *Pharmacist*

Phone 48 Broad and Main Streets Salem, Virginia

"The Store of Service"

SMEAD & WEBBER, Inc.

PRESCRIPTION DRUGGISTS

Established 1850

PHONE 50 WE DELIVER

AND

W. B. Dillard Drug Company

SALEM, VIRGINIA

IN THE HOME ECONOMICS DEPARTMENT
OF ANDREW LEWIS

We never find failures in cakes and pies because we know
that the flour is an important cause for failures in baking.
We use flour of the Sunny South from

MOORE MILLING COMPANY

If it's good printing you want,
Call 633. Popular and low
prices. Let us do your printing

Baptist Orphanage Printing Company

Quality Printing at Reasonable Prices

BAPTIST ORPHANAGE

SALEM, VIRGINIA

Vera Cannaday

May you rest in peace under your tombstone — Ghastier! Late of luck to a swell guy. Lou Anna Etter

Soup,
I hope I never meet you here.
Lloyd Campbell

SHERWOOD BURIAL PARK

A Beautiful Place For Your Journey's End

ABBEY—ENTOMBMENT
BURIAL PARK—INTERMENT
CREMATORIUM—CREMATION
COLUMBARIUM—INURNMENT

MITCHELL CLOTHING COMPANY

Seniors know where to pick clothes to be well dressed, yet get the most for their money in quality.

307 FIRST STREET, S. W.
ROANOKE, VIRGINIA

PEACOCK - SALEM

INCORPORATED

LAUNDERERS AND CLEANERS

First and Alabama Streets
SALEM, VIRGINIA

GRAND PIANO COMPANY

INCORPORATED

"Everything Musical"

FINEST IN RECORDS AND MUSICAL SUPPLIES

310 Commerce Street
ROANOKE, VIRGINIA

ROANOKE CITY MILLS

The flour for you, individually, in making cakes, pies, cookies and in anything in which you use flour. The texture and lightness of your baking depends on the flour. Use

METROPOLITAN

or

LIGHT WHITE FLOUR

CALDWELL- SITES COMPANY

PAPER MERCHANTS

STATIONERY

AND

OFFICE OUTFITTERS

Phone 6241
Roanoke, Virginia

OAKEY

CLEANER

The Finest Cleaning and Pressing

WE DELIVER

Salem - Virginia

Good luck to a nice guy. Johnny Reeves

THE

SALEM THEATRE!

Extends a Welcome to Andrew Lewis Students and Graduates

★

The best in sight + sound!

FOR ENERGY AND
VITALITY
E A T

MICHAEL'S BREAD

PHONE 7726
317 First Street, S. E.
Roanoke, Virginia

FOR BETTER HEALTH
USE THE BEST

GARST BROS.
DAIRY PRODUCTS
LABORATORY CONTROLLED

"ROANOKE'S MOST
MODERN DAIRY"

HENEBRY'S

offers a wonderful selection of jewelry. For gift occasions, this store is the TOPS with us. So, if you guys and gals are looking for something special for your most ardent admirer "snag a hack" to

HENEBRY'S

ROANOKE CITY MILLS

Girls of the Senior Class! Remember the saying, "The way to a man's heart is through his stomach?" Well, it's true. If you want to be sure of having good pies, cookies, and cakes

use

METROPOLITAN

or

LIGHT WHITE

from

Roanoke City Mills

Glad to be in your English class
Best of luck!
Barbara Norris

CURTIS G. DOBBINS

INSURANCE

15 South College Avenue

SALEM, VIRGINIA

W. T. NORRIS COMPANY

Established 1852

MEN'S WEAR

SALEM, VIRGINIA

WILEY FUEL & SUPPLY CORPORATION

Everything in the Building Line
COAL, PAINTS, OIL AND GLASS

Phone 88

SALEM, VIRGINIA

First Federal Savings and Loan Corporation

Whether you rent or whether you buy,
You pay for the home you occupy.

124 W. Kirk Avenue Dial 2-1753

Horne's

Creators of Correct Millinery
and
Correct Clothes for Women

410 South Jefferson Street
ROANOKE, VIRGINIA

DOOLEY PRINTING COMPANY

For Commercial Printing, See Us
We Have Prices to Suit Our Customers

13-15 College Avenue
SALEM, VIRGINIA

FOWLKES & KEFAUVER

REAL ESTATE
INSURANCE

We believe business goes
Where it is invited and stays
Where it is well treated

Ponce de Leon Hotel Building
ROANOKE, VIRGINIA

FINE FLOWERS
For Every Occasion
FALLON, Florist
ROANOKE, VIRGINIA

National Business College
A Fine Place to Receive a Business Education
ROANOKE, VIRGINIA

J. M. HARRIS & CO.
Feed and Poultry Supplies
ROANOKE, VIRGINIA

REID & CUTSHALL
FINE FURNITURE
209-11 West Campbell Avenue
ROANOKE, VIRGINIA

SALEM FURNITURE CO.
Furnishings for Your Every Housing Need
SALEM, VIRGINIA

MODERN DRESS SHOP
STYLES
To Please Everyone
SALEM, VIRGINIA

Airheart-Kirk Clothing Co.
Visit Us and See that We Have the Newest Fashions in
MEN'S APPAREL
We Carry All Nationally Advertised Brands of Clothing
107 Campbell Avenue, S. W.
ROANOKE, VIRGINIA

J. M. LOGAN
DRY GOODS AND NOTIONS
33 East Main Street SALEM, VIRGINIA

H. M. WOOD
PLUMBING AND HEATING
Phone 403 SALEM, VIRGINIA

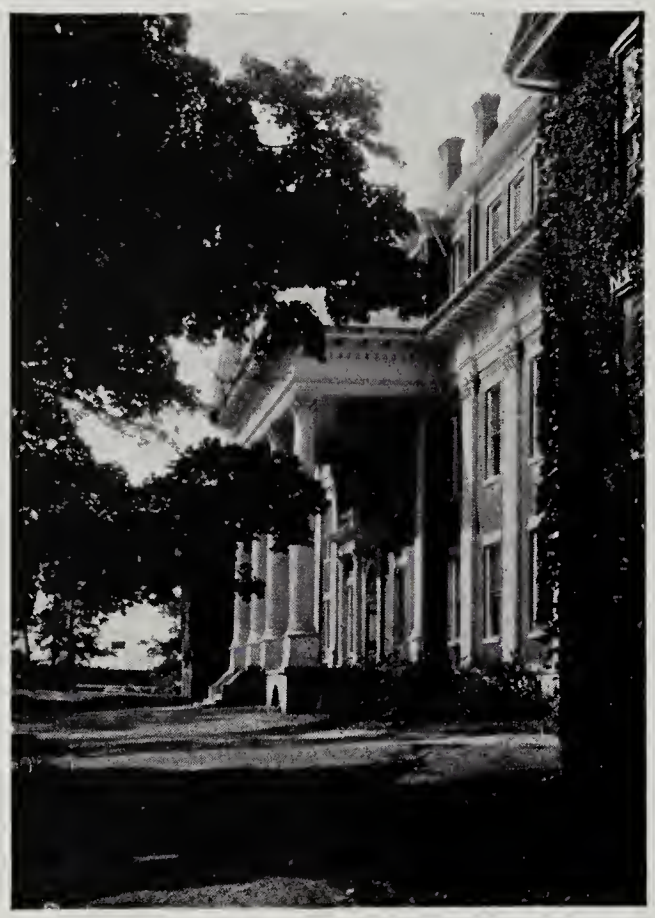

ROANOKE COLLEGE

SALEM, VIRGINIA

FOUNDED 1842

Liberal Arts and Sciences. A.B. and B.S. Degrees.
Pre-professional Work in Law, Dentistry, Pharmacy, Medicine, Nursing, and Social Service. Strong Department of Business Administration. Co-ed. Accelerated program, new students entering in June, September, February. Member of Southern Association.

CHARLES J. SMITH, *President*

SQUARE DEAL BARBER SHOP
19 East Main Street
Salem, Virginia

SALEM HARDWARE CO.
Phones 89 and 789
Next to Post Office

RUTH W. CORNETT BUSINESS SCHOOL
17 Franklin Road, S. W. Roanoke, Va.

GITTENS & MORTON, Inc.
Specializing in
Students' Accident Insurance

COLONIAL THEATER
Salem, Virginia

Goodwin Insurance & Realty Co.
Salem, Virginia

WOODWARDS STUDIO
Photographers for the 1945 Pioneer
Phone 8-J Salem, Va.

Morgan-Eubank Furniture Corp.
14 East Campbell Avenue
Roanoke, Virginia

Propst-Childress Shoe Company
305 South Jefferson Street
Dial 9269 Roanoke, Va.

A. S. PFLUEGER
JEWELER
118 Campbell Ave., W. Roanoke, Va.

The "Annual" Result . . .

For two generations the STONE imprint on college yearbooks has carried with it the assurance of high-quality printing and "on-time" delivery. We handle the entire production job, with careful supervision from beginning to end. Working in close cooperation with the editors and staff members of college annuals, our skilled artists plan the layout. Half-tone illustrations are made under the direction of engraving experts. The utmost care in printing and binding produces a finished job of which any school may well be proud.

The Stone Printing and Manufacturing Company

Dial 6688 116-132 North Jefferson Street Roanoke, Va.

Best of luck to a swell classmate.
Gladys

The best of luck
to a swell friend.
Shorty

Best of Everything
to a mean boy.
I'm just kidding.
Helen Wingo

Good luck
always.
Jean Brown

Best of Luck to
a swell guy.
R. "Bill" Ervin (esq.)

Lots of luck, success
Sallye Perkins

Lots of Luck
to a swell guy.
Francis
Hicks

To a cute little "sheepy" boy,
good luck.
"Cammie" Spoons

Donald,
I have enjoyed
having you in my
classes. You are a
nice boy. I wish you
luck etc.; Louise Gallion

Donald, I've enjoyed
knowing you even if
it was through
"slaving" over that
history. The best
to a swell guy.
Thelma Hodge

Dear Donald,
It's been nice being
in history class with
you though is isn't
my most pleasant
class. Good luck
to a fine fella.
James Edw.
Kinzie

ect.

1

Best wishes and Loads
of Good Luck always.
Gwyn Andrews

Luck to a Swell Boy.
Jane Scott

May a classmate
like you always
succeed.
William L.